This Paper is Not Complete Without the Nature Study
A Beautiful Piece of Color Photography.

# The Chicago Daily Tribune.

This Paper is Not Complete Without the Nature Study
A Beautiful Piece of Color Photography.

VOLUME LXI.—NO. 197. WEDNESDAY, JULY 16, 1902—SIXTEEN PAGES—WITH NATURE STUDY. PRICE TWO CENTS.

## POEMS YOU OUGHT TO KNOW.*

*[Title Copyright: 1902: by Tribune Company.]

Whatever your occupation may be, and however crowded your hours with affairs, do not fail to secure at least a few minutes every day for refreshment of your inner life with a bit of poetry.—Prof. Charles Eliot Norton.

### THE FISHER BOY.

BY H. D. THOREAU.

Henry David Thoreau (1817-1862) was one of the New England coterie to which belong Emerson, Alcott, and others who were identified with the transcendental school, so-called, and the Brook Farm colony. Thoreau was a recluse and was one of the first "nature" writers of America. He lived in a hut he built at Walden Pond, and out of this life and his tramps in the Maine and other woods came his books, remarkable for their introspective qualities.

My life is like a stroll upon the beach,
As near the ocean's edge as I can go;
My tardy steps its waves sometimes o'ereach,
Sometimes I stay to let them overflow.

My sole employment is, and scrupulous care,
To place my gain beyond the reach of tides—
Each smoother pebble, and each shell more rare,
Which ocean kindly to my hand confides.

I have but few companions on the shore:
They scorn the strand who sail upon the sea;
Yet oft I think the ocean they've sailed o'er
Is deeper known upon the strand to me.

The middle sea contains no crimson dulse,
Its deeper waves cast up no pearls to view;
Along the shore my hand is on its pulse,
And I converse with many a shipwrecked crew.

## NEWS—Summarized and Indexed.

THE WEATHER. WEDNESDAY, JULY 16, 1902.

Threatening, with probably thunder storms and warmer Wednesday; Thursday partly cloudy and continued warm, strong southwest winds. The maximum temperature in Chicago during the twenty-four hours ending last midnight was 78 degrees at 7 p. m. and the minimum 66 degrees at 1 a. m.

Sun rises at 4:29; sets at 7:24. Moon sets at 1:21 a. m.

TRADE AND INDUSTRY:—

Break in striking Chicago freight handlers' ranks occurred last night when Lake Shore, Nickel Plate, Michigan Central, Rock Island, and Northwestern employés accepted wages offered July 1; others likely to follow; teamsters will forfeit union cards by striking.

Miners' delegates to Indianapolis conference already arrived expressed opposition to ordering general strike; anthracite men apparently opposed, as soft coal miners would break contracts; socialists favor walkout.

John W. Gates' corner in July corn ended by settlement of "shorts" at about 80 cents; his present profit placed at $1,500,000; but accumulation of contract grain Gates is forced to take may result in loss.

New York stock market dealings largest since May; Alton railroad common shares advanced nearly three points; other grain "carrying roads" stocks strong, except Missouri Pacific.

Chicago City railway net earnings estimated at 16 to 8 per cent on outstanding capital; Northwestern "L" stockholders complained earnings are put away to help common shares.

President Schwab estimated United States Steel company's total assets, including cash, at $1,400,291,000; 400 mills, 75 blast furnaces, and 87,589 acres of coal land included.

Government crop report showed progress of corn favorable and winter wheat harvest nearly finished; spring wheat and oats making good progress; cotton improving.

National Association of Local Insurance Agents will hold annual convention at Louisville in October; reduction of expenses a principal topic to be discussed.

Plans for Rock Island railroad extension from El Paso to Los Angeles completed and work may be begun; Mallory steamship line control reported sought.

A. H. Burley may buy Dupee interest in 120-122 Lake street, Chicago, with 45½ feet frontage; sale at $175,000 rumored and denied.

July wheat lost 1½ cents and September, December, and May 1½, on good weather reports; oats weak on heavy selling.

LOCAL:—

Scores of pretentious Chicago flat buildings shown to be firetraps by architects' testimony before city council investigating committee; unsafe conditions hidden by gaudy finish. Building Commissioner Kiolbassa accused of ignoring complaints.

Frank J. Holmes arrested in Corn Exchange bank while cashing $900 check, declared forged with Mrs. R. T. Crane's name; five alleged confederates arrested. Police claim latter secured signatures of prominent women.

Body of Archbishop Feehan viewed by thousands while lying in state in Holy Name cathedral. Cardinal Gibbons expected tonight, when office for dead will be said.

John H. Cameron, owner of yacht Arab IV., told at inquest how boat upset and drowned Miss Mary Taylor and Harry Jensen; squall struck before sail could be shortened.

Stanley McCormick, 135 Rush street, asked board of review to add $225,000 to his property valuation, fixed by assessors at $250,000 during his absence.

Prof. William Guthrie, in University of Chicago lecture, said laughter and good comedy are best weapons with which to fight liquor evil.

Verdict in Capt. George W. Streeter murder trial expected this morning; no agreement reached at 12:30 a. m. today.

DOMESTIC:—

Emma H. King, girl inoculateed with bovine tubercle bacilli by Dr. George D. Barney to prove consumption would result, died at Shippenport, N. H., of arsenic, believed to have been taken as medicine.

Mayor Ames, Minneapolis, deserted his office and city now ruled by T. R. Brown, his secretary, a former reporter. Latter began reorganizing police force and issued orders against "grafting."

Congressman Frank C. Wachter, Baltimore, badly bitten by pet St. Bernard, which attacked his 13 year old daughter when she petted another dog; analysis being made for hydrophobia symptoms.

Harry Tracy, fugitive Oregon convict now on Gold Hill trail; was seen three times yesterday. Body of Convict Merrill, whom he killed, found near Chehalis.

New York elevated railroad tracks "short circuited" by iron bar and current set structure on fire; electric flames struck passing street car, but hurt no one.

Towns of Emerado and Thompson, N. D., and Borup, Minn., partly wrecked by cyclone; many believed injured.

Jennings, Ia., oil tanks set on fire by lightning and entire field threatened; workmen trying to dam burning fluid

PAGES.

1 Blame Kiolbassa for Firetraps.
Bank Swindlers Captured.
Inoculated Girl Dies by Poison.
Police Reporter Rules Minneapolis.
Strike Situation Unsettled.

2 Two Drown in Lake Squall.

3 Gossip of New British Cabinet.
Discord Among the Boers.
Claims Venice Is Doomed.
Convey Prelate's Body to Cathedral.

4 General News of New York.
Storm Wrecks Three Towns.
Streeter Jury Still Out.

5 Golfer Ormiston Ties Travis.
Miners Gather to Decide as to Strike

6 Blind Horse Wins the M. and M.
Seven Races at Brighton Beach.
Capt. Arnold Wins the Edgewater.
White Sox Are Defeated.
Colts Lose a Batting Game.

7 Corn Deal Off; Market Tumbles.
Wisconsin Row May Retire Spooner.
Convict Tracy Hard Pressed.
Father Fights Dog to Save Child.

8 Quesada Reports on Bragg Letter.

11 News of the Railroads.
Records of the Courts.

12 Editorial Comment.
Fontenoy Letter.

13 Steel Trust Assets $1,400,281,000.
Society Affairs.

14 In the Commercial Markets.

15 Financial News of the World.
Government Crop Report.

16 Reddick Off the County Ticket.
Insurance Affairs.
Lake Marine.

FOREIGN:—

British cabinet reconstruction unlikely before coronation; Chamberlain still disabled and king's illness will not be complicated with further shifts; Chamberlain believed content with present office.

King Edward transferred to royal yacht and taken to Cowes after short cruise; journey by train and boat endured without fatigue; crowds watched ambulance pass.

Boers in Transvaal and Orange colonies bitter towards burghers who surrendered before war ended; green badges worn to distinguish those who held out.

Venice architect declared ancient piling on which city stands has decayed and city will be destroyed. Campanile destruction a forerunner.

WASHINGTON:—

Señor Quesada, Cuban minister, submitted report to President Palma on Consul General Bragg's letter. Cuban government likely to overlook affair as indiscretion of Mrs. Bragg.

Executors of Cecil Rhodes' estate asked governors of states and university presidents, through Secretary Hay, for ideas on scholarship qualifications.

Senator Burrows [Mich.] declared in favor of punishing senators who assault colleagues; Bailey's attack on Beveridge an example for discipline.

Physicians' bills for attending President McKinley, for which congress appropriated $45,000, will be paid at once. Secretary Cortelyou will audit them.

New battleship Maine sailed from Philadelphia for builders' trial outside Delaware capes.

POLITICAL:—

Wisconsin republican convention, Madison, today will renominate Gov. La Follette, but will demand that Spooner accept state platform in return for indorsing his reelection. He may refuse the condition.

James Reddick resigned as republican candidate for Cook county clerk because of illness; Peter B. Olson, candidate for legislature, put in his place by executive committee.

SPORTING:—

Walter J. Travis, New York, and George A. Ormiston, Pittsburg, tied for first place in qualifying round of national amateur golf championship, Glen View.

American league scores: Philadelphia, 9; Chicago, 3. Cleveland, 2; Boston, 0. St. Louis, 13; Baltimore, 6. Washington, 5; Detroit, 4.

National league scores: Brooklyn, 8; Chicago, 4. Philadelphia, 4; St. Louis, 3. Cincinnati, 10; New York, 2. Pittsburg, 5; Boston, 0.

MOVEMENTS OF OCEAN STEAMSHIPS.

| Port. | Arrived. | Sailed. |
|---|---|---|
| ANTWERP | Zeland | |
| GLASGOW | Furnessia | |
| ROTTERDAM | Potsdam | |
| YOKOHAMA | Olympia | |

## TELL KIOLBASSA OF FIRE TRAPS.

### Architects Face the Commissioner with Charges That Their Protests Have Been Ignored.

### HE ADMITS LAX METHODS.

### Investigating Committee of the Council Has a Lively Session, the Lie Being Passed.

Pretentious firetraps, dishonestly built, violating the common rules of safety, and "with their rottenness hidden under a veneer of pressed brick front and gaudy interior finish"—this was the condition of scores of Chicago's flat buildings as described by prominent architects before the city council's special investigating committee yesterday afternoon.

The blame for these conditions was laid at the door of the city building department, and Building Commissioner Kiolbassa was charged to his face with ignoring complaints as to gross violations of the building ordinances.

Even Mayor Harrison was accused of ignoring complaints made by the members of the Chicago Architects' Business association, who declared that had they kept silent they "would have felt themselves partners in these building crimes."

**Lie Passed; Faults Admitted.**

The session was marked by violent language at intervals and the passing of the lie by Commissioner Kiolbassa in the case of a report on an alleged illegal building entered by Architect M. Spitzer. The latter was not present at the meeting, but members of the association promptly asserted that he would meet any charges.

Mr. Kiolbassa himself admitted that he had allowed violations of the law "when neighbors did not object." He admitted, further, that a full record of actions of the department is not kept—that "unimportant" matters are set aside.

Mr. Kiolbassa disputed the truth of many of the accusations made by the architects and then defended himself by asserting that his force of inspectors is far too small.

"We've got to use common sense," he asserted. "If the building ordinances were enforced to the letter we would have to stop all building in Chicago."

"Have you ever asked correction of the ordinances at the hands of the council?" demanded Ald. Snow, chairman of the investigating committee, which includes Ald. Minwegen, Butterworth, and Leininger.

"No, but they ought to be corrected," returned the commissioner.

**Architects Tell of Danger.**

Henry Lord Gay, Charles W. Nothnagel, Charles R. Adams, Emory Stanford Hall, Edgar M. Newman, and other architects recited case after case where the burning of one column in a big flat building would plunge the entire structure into a heap; of "fire walls" that were built only of studding, pine lath, and plaster. All these violations, they asserted, had been reported to the building department, only to be disregarded.

"Why," said Mr. Nothnagel, speaking of a building on the east side of Calumet avenue, between Sixtieth and Sixty-first streets, "you could drive an umbrella through the wall. I drove my measuring rule through it easily."

"And yet they call those 'fire walls,'" exclaimed Alderman Snow, as the architect concluded. "No wonder we have flat building fires with heavy losses of life."

**Says Conditions Are Frightful.**

"Evidence we have heard reveals a condition of affairs that constitutes a personal menace to every citizen of Chicago," said Mr. Snow after the session had adjourned until this afternoon, when Building Commissioner Kiolbassa will face the inquisitors.

"The gentlemen who testified today are representative architects and their association contains many of the most eminent men of that profession.

"It is a condition nothing short of frightful when responsible citizens can file with the building department a list of detailed and specific violations in buildings in course of erection, as these men did with Commissioner Kiolbassa himself, giving every fact needed to locate the violations, without eliciting the slightest evidence that the department was interested in the enforcement of the laws.

"Unless I much mistake the temper of the council the facts that are now coming to the surface will result in a reorganization of the department."

**Complaint Ignored Ten Times.**

When the architects had detailed a dozen cases of violations in which requests for interference had been ignored by the building commissioner, Adolph Wilke, 640 West Superior street, came forward with the assertion, backed by an affidavit, that Mr. Kiolbassa had allowed his neighbor, John Schroeder, to construct a barn in direct violation of the ordinances. Mr. Wilke described ten separate visits he had made to Kiolbassa, each time protesting against the structure, and invariably receiving the reply that he (Kiolbassa) was "too busy" to look into the matter.

"I am responsible for that," broke in Mr. Kiolbassa. "Schroeder asked permission to put up a shelter shed. I found he and Wilke had a family quarrel that had been running five years and I did not intend to be used as a tool for revenge."

It was shown that the "shelter shed" was a barn.

"Didn't you send to the police department to have the work stopped?" asked Ald. Litzinger, and the commissioner admitted he had.

"Have you a record of that order?"

"No, the police may have."

'Do you keep a record of orders?"

"O, sure, but not in small cases. This case was so small that I thought it wasn't worth while for the department to pay any attention."

"But this was a violation?" persisted Mr. Litzinger.

**Kiolbassa Admits Violation.**

"Yes, it was," admitted the commissioner, "in that the shed was not built on the rear of the lot. But spite was at the bottom of the complaint."

"But do you think the feelings of citizens should influence your department?" demanded Ald. Snow.

"No, but this was a little case."

"Then if an ordinance is violated in a small

(Continued on fourth page.)

## FIVE HELD AS FORGERS.

### POLICE ARREST GANG OF ALLEGED BANK SWINDLERS.

**Frank J. Holmes' Attempt to Secure $900 in Corn Exchange National Leads to Arrest of Himself and Confederates — Check Bears Name of Mrs. R. T. Crane—Band Said by the Detectives to Have Obtained $20,000 Within a Week.**

When Frank J. Holmes secured $900 at the Corn Exchange bank yesterday by passing in a bit of paper to the paying teller bearing the name of Mrs. R. T. Crane, wife of the Chicago manufacturer, he made the mistake that caused his own arrest and the capture of an organized gang of check forgers, who have been operating in La Salle street during the last week.

It is said the gang has been using the names of wives of wealthy and prominent Chicagoans on which to secure money, and that their success has been phenomenal.

Investigations made by detectives last night revealed that the gang had been operating among the banks of Chicago, and that not less than $20,000 had been secured, while double that amount in spurious paper had been held up.

**Taken at Bank Counter.**

Holmes was arrested while he was picking up the $900 in exchange for a check he had presented. When Bank Policeman T. H. Averys laid hands on him he protested vigorously, and caused considerable excitement in the bank. He denied any guilt and said he took the check in exchange for money from a stranger on the street. The police assert that a number of checks of the same style of writing as the one taken from Holmes have been circulated recently. The check was indorsed with the name of R. T. James.

After the arrest Detectives Thompson and Gallagher went to a house on West Madison street and secured a number of blank checks. These are the property of Holmes, it is said, and were found hidden in his room.

It was shortly after noon when Holmes appeared at the bank. He hurried to one of the paying teller's windows and presented a check.

The paying teller took the slip of paper and glanced at the signature. There appeared on the bottom of the paper the name of Mrs. R. T. Crane. The teller hesitated, and in the meantime the stranger assumed an easy attitude and was gazing out of a window. The teller motioned to Policeman Averys, who seized the stranger by the arm.

"You are under arrest," said Averys. "Be quiet."

The stranger struggled with his captor and demanded to know what the arrest meant.

"I am a gentleman and a patron of the bank," Holmes declared. "This is an outrage."

Mrs. Crane is in Lake Geneva. Last night it was stated she was ill, but others in the house declared they never had heard of Holmes.

**Capture Five Members of Gang.**

Five members of the gang were arrested last night at 145 North Clark street and held at detective headquarters. The gang is composed of three men and two women, and they worked out their plans in a clever manner.

On account of the fact that one member of the gang was not arrested Police Lieutenant Rohan declined to give out details. The assistant cashiers and paying tellers of several banks visited detective headquarters during the evening and identified the two women and three men arrested.

So far as is known the Corn Exchange National bank is the greatest sufferer through the operations of the gang, that institution having lost in all $3,000.

The detective department was notified at once, and Lieut. Rohan detailed Detectives Gallagher, De Celle, and Thompson to bring in the gang. They had been under surveillance three days and were then traced to 231 East Indiana street.

**Solicit Letters from Victims.**

The two women of the gang are middle-aged and well dressed. It was a part of their work to call upon the wives of wealthy citizens and by soliciting a letter or a small check for some "worthy object" secure the exact autograph of the intended victim.

The men arrested are all young—none over 35 years old. All were attired in neat fitting and expensive clothing and have the appearance of well to do business men.

It was nearly 10 o'clock last night when the three men called at the house where the arrest was made and met the two women. The detectives had rented an adjoining room and heard sufficient talk between them to establish conspiracy.

When the prisoners were brought into the central station one of them was identified as having secured $100 last Saturday on a bogus check from a lawyer in the Ashland block. The police were called in at the time, but the man escaped through a dark corridor and the use of the freight elevator.

**Confesses to Forgery.**

Henry Kallen of Shreveport, La., was arrested yesterday afternoon for forgery and taken to the Maxwell street station. According to the police he confessed to passing a number of worthless checks on different saloonkeepers. The boy says he is the son of Rabbi Emil Kallen, who, with a number of residents of Chicago, went to Shreveport some twelve years ago. He is but 18 years old and attributes his downfall to gambling.

## GIRL ESCAPES ARREST BY LEAPING FROM CAR WINDOW.

### Makes Daring Break for Freedom at Waukegan and Eludes Pursuit—Police Seek Her in Chicago.

An 18 year old girl named Cooke, who six weeks ago was paroled from a Milwaukee reform school and was rearrested in De Kalb, escaped from the Milwaukee policeman who had her in charge by leaping from a train window at Waukegan. The train had started when the girl jumped, and before the authorities here could be notified she disappeared and is still at liberty.

She had gone to visit in southern Illinois, and while there the authorities heard of misdemeanors she was committing, and word was sent to arrest her. She evaded the police in several cities, but was arrested at De Kalb. A Milwaukee policeman was sent after her, and was returning to Milwaukee on the train which leaves Chicago at 10:30 o'clock. Just as the train was to pull out of the station she requested release to get a drink of water. When the train was well under way the guard went to look for her, and found she had disappeared.

Later it was learned that the prisoner had been seen to leap from a window and run toward the lake. Little was thought of the matter until the Milwaukee police wired back to the Waukegan authorities to search for her. A detail of men was sent out over the city, but no trace of the girl was secured. A search is now being made for the girl in Chicago, where she lived formerly.

## INOCULATED GIRL DIES BY POISON.

### Emma King, Who Volunteered to Test Consumption Germ Theory, Is Killed by "Medicine."

### MYSTERY IN THE CASE.

### Goes to Resort in Delaware, Accompanied by Doctor, Appears Nervous, Takes Powder, and Expires.

Dover, N. J., July 15.—[Special.]—Miss Emma H. King, the young woman who submitted to inoculation with the germs of consumption less than a year ago in order that Dr. G. D. Barney of Brooklyn might prove the theories he held in regard to tuberculosis, died in circumstances which the county authorities think need investigation at the farmhouse of Alfred Shuman, at Shippeport, on Lake Hopatcong, five miles from this place, Sunday night.

Miss King died of poison self-administered, but it is not believed she meant to kill herself. On the contrary, the arsenic powder which killed her was a medicine she received, according to Mrs. Shuman, to restore her to the health and vigor which were hers before she consented to become a martyr to science, but which she had never enjoyed from the time Dr. Barney operated on her.

**Coroner Starts an Inquiry.**

This afternoon the body of Miss King was buried in the churchyard of the Methodist Episcopal church at Succasunna before any relative or friend had claimed it and notwithstanding the mystery surrounding her death.

Coroner Hogan made a hasty investigation of the death of Miss King this morning and this afternoon went to Morristown, where he made a report to District Attorney Elmer Miller, who ordered the exhumation of the body tomorrow. Mr. Adsit of Succasunna and Dr. Cook of Dover will perform the autopsy.

**Girl Was a Wreck.**

Miss King came to Shippenport on Friday afternoon a mental and physical wreck. She was nervous and excited most of the time. The only thing that would calm her was a cigaret. She smoked cigarets incessantly, but always in her own room. The powder which she took and which killed her was one of a box of a dozen which she brought with her. The powder was the first she had taken. She apparently was not altogether innocent of its nature and without some fear of it. This is shown by a remark she made to Mrs. Shuman just before she took the medicine.

"There's arsenic in this and I am a fool to take it," she said, as she poured it out on her tongue and washed it down with a glass of water.

**Doctor Brings Girl to Lake.**

The only person who can throw any light on Miss King's actions before death and possibly explain what the powders were she was taking, and why she was taking them, is Dr. Alfred Walton of 509 Fifth avenue, a specialist, who owns several hundred acres along the shores of Lake Hopatcong, where he has a summer camp.

Dr. Walton brought Miss King here and she was to have gone to work for him as a nurse tomorrow. His camp, which he is presumably preparing for the summer, is at a remote point of the lake.

Marshal Hagen had a talk with Dr. Walton over the telephone today, but all he would say about the girl was that he had engaged her to work for him at his summer camp and had brought her to Shippenport for that purpose. Dr. Walton and Miss King came here on Friday afternoon and drove out on the lake Hopatcong road to the Keystone hotel, near Shippenport.

Miss King staid there until Saturday morning when she went to the Schuman farmhouse, which is nearer to Dr. Walton's camp. She engaged board until Tuesday morning, when she was to go to the camp and take up her quarters there.

**Girl Acts in Nervous Manner.**

All day Saturday the girl acted nervously. Mrs. Schuman asked her what was the matter and she said:

"Why, I'm always this way. I'm the girl that Dr. Barney of Brooklyn inoculated with consumption, and they tried to cure me, but didn't cure me, and I've worried ever since. I took lots of medicine for it which never does much good."

**Girl Lived in Jersey City.**

Miss King lived in a furnished room at Mrs. Henry Mauchet's boarding house, 148 Mercer street, Jersey City, in December. She complained of illness and told Mrs. Mauchet she had been inoculated by Dr. Barney for consumption. She left the house last March, saying she had a place as a canvasser for a credit clothing house in Manhattan. She coughed much and looked like a consumptive.

**Inoculated Last November.**

On Nov. 9 last Dr. George D. Barney of 401 Third street, Brooklyn, inoculated Miss King, who then lived at 627 Carroll street, Brooklyn, with solution of bovine tubercular bacilli in order to prove that Prof. Koch was mistaken when he said human beings could not contract consumption from animals. He also proposed to show by Miss King that consumption, taken in its early stages, could be cured by a treatment of inhalation of phenol, his own invention.

Dr. Barney claimed to have inoculated Miss King twice in the neck. The cow from which the bacilli were taken died shortly after Miss King was inoculated. On Dec. 12 Dr. Barney announced that the germs had worked and that Miss King had a pronounced case of consumption. He then took her to Mrs. Mauchet's house in Jersey City because of threatening interference from the board of health. There the process of curing Miss King began, but Dr. Barney never disclosed what progress he was making in that direction.

**Says Girl Was Cured.**

Dr. George D. Barney, at his home in Brooklyn tonight, said that from the description given he feared that the Miss King who had died at Lake Hopatcong was the woman who had allowed herself to be inoculated by him with the germs of tuberculosis.

"After the inoculation of Miss King last year," he said, "I took her to a quiet house in Jersey City during the further treatment, so as to escape undue excitement and notoriety. The address of that house and of the woman with whom she staid I have forgotten. Later the girl went to her parents' home in Massachusetts and then returned to New York and went to work. When I last saw her she was fully cured of any trace of consumption."

## PRIZES FOR "Vacation" Stories.

THE TRIBUNE will give each week prizes of

**$15.00**
**$10.00**
**$7.50**

for the best three "vacation" stories submitted by its readers.

The stories should be:
Not over 1,500 words in length.
As far as possible actual experiences.
Located at some resort near Chicago.
Typewritten and written on one side of paper only.

Stories not awarded prizes but of sufficient merit to be published will be paid for at THE TRIBUNE'S regular rates.

Address contributions to the Sunday Editor. They should reach THE TRIBUNE office not later than Wednesday night of each week.

## CITY RULED BY REPORTER

### MINNEAPOLIS OFFICIALS LEAVE UNDERLING IN CHARGE.

**Mayor Ames' Secretary Takes Control and Starts Campaign of Reform, Transferring Accused Policemen, Ordering Saloons and Dives Closed and Grafting Stopped—Captain Convicted of Taking Money Tries to Expose His Former Fellows.**

Minneapolis, Minn., July 15.—[Special.]—A police reporter is now the ruler of Minneapolis. The mayor of the city, A. A. Ames, has gone to West Baden, Ind., broken in health, his spirit crushed; the chief of police, Fred W. Ames, is in hiding somewhere, probably at San Francisco, and an acting chief of police has been appointed in his place.

County Attorney Boardman tonight declared Superintendent of Police Ames must now be regarded as a fugitive from justice. At the same hour Sheriff Dreger received a message from Hovey Clarke, foreman of the grand jury, urging him to institute search for the missing chief.

Under the law the president of the council, D. P. Jones, is acting mayor, but he is to go east Friday for an extended vacation and there is no provision of law for succession. The vice president of the council does not become acting mayor, and the legal wits are busy trying to solve the problem.

**Reporter Takes Charge of City.**

Acting Mayor Jones is paying no attention whatever to the office, as his ideas are so radical they could not be carried out in the space of a few days. When Mayor Ames left he gave his private secretary, Thomas R. Brown, full authority, not only in the mayor's office itself but also in the police department.

Brown was police reporter for a local paper until Ames was elected, when he became private secretary. He was not in office long before he became managing editor of Mayor Ames' newspaper, and later, in connection with E. E. Wheelock, the mayor's stenographer, purchased a cigar store, with poker games in the rear.

Captain C. R. Hill has been appointed acting chief, but he takes his orders from Brown, who has sole charge of the mayor's office at the same time.

**Mayor Ames Seriously Ill.**

Mayor Ames is an extremely sick man. In addition to his ordinary ailments the work of the grand jury has pulled him down, and his friends believe that he will not recover sufficiently to return and face the indictments now pending.

**Brown Starts to Reform Town.**

The mayor was hardly out of Minneapolis before Secretary Brown decided on a complete reorganization of the police force, and Minneapolis is to be purified at last. That he does not expect Chief Ames to return is shown by the fact that he has filled the vacancies all along the line.

Capt. Krumweide, who had a collision with Capt. Fitchette, was transferred to a night position in the suburbs. The detective force was divided between the different stations, captains and lieutenants switched around, and now strict orders have gone forth that the laws must be enforced. First of all, grafting must cease. The saloons are to close promptly at midnight, there must be no gambling, women must not frequent wine rooms, fake auction shops must put up the shutters, and there is to be a genuine housecleaning.

**Fitchette Seeks Revenge.**

Capt. Fitchette is doomed to go to the workhouse, and he decided to have revenge first, as he thinks that he has been jobbed by the powers at police headquarters. He stood close to Mayor Ames, taking his orders direct, and spoiled many plans of the police force. Under the law it is doubtful if he is still a member of the force, but he says he is, and wears his diamond star conspicuously.

Last night Capt. Krumweide dragged Capt. Fitchette through the streets, followed by a mob of 2,000 persons, to the police station. He was charged with disorderly conduct because he had gone around to the different winerooms ordering the women to get out.

Capt. Fitchette invited the newspapers to send representatives with him on his raid. Everywhere he went the proprietors said Capt. Krumweide had informed them that they could run.

**Claims He Can Convict.**

Capt. Fitchette now says that he has enough evidence to convict Capt. Krumweide and Acting Chief Hill, and he will gladly tell it to the grand jury.

## MARRIAGE AT ST. JOSEPH ENDS LOST GIRL MYSTERY.

### Police Are Seeking Johanna Hillebrand When Telegram Informs Astonished Parents She Is a Bride.

When Johanna Hillebrand left home Monday morning her parents supposed she was going to visit a girl friend in the neighborhood. Yesterday a telegram was received by her father stating that she had been married the day before in St. Joseph, Mich.

Johanna was only 16 years old and was just out of school. No suspicion of a love affair had entered the minds of her parents. The man in the case is John Coleberg, and rumor has it that he was formerly in the employ of Mr. Hillebrand, but was discharged because of his attentions to the daughter.

The first knowledge the parents had of the disappearance of their daughter was on Monday afternoon when she failed to return home. Her absence was reported to the Sheffield avenue police, and her parents were greatly excited and feared some accident had befallen the girl

## BREAK IN STRIKE; SOME MEN SIGN; CURRAN BALKING

### Freight Handlers Make Agreements with Five of the Railways to Resume Work Today.

### ORDERED BACK TO TEAMS

### President Young Withdraws Support of His Men and South Water Street Makes a Truce.

The first break in the ranks of the freight handlers occurred last night. Its effect will be tested this morning. It promises to end the strike.

Wage scales on the basis of the July 1 agreement were accepted late yesterday by committees sent to the Lake Shore, Nickel Plate, Michigan Central, Rock Island, and Northwestern railroads.

At 10 o'clock this morning in Wosta's hall, 122 West Lake street, a determined effort will be made by Vice President J. F. O'Neil and other members of the freight handlers' executive committee to induce the union to accept the committee's settlement. Should they be successful the men will return to work for these roads at 1 o'clock.

In addition to the five roads mentioned a committee of employés will return to the Illinois Central road this morning at 8:30 and sign either the July 1 schedule or that formally accepted by the committee of which Charles Tustin was the chairman on July 10.

The management of the Burlington railroad received word last night from its men that they would return to work today. They will be received back at the July 1 scale.

**Curran Still Holds Out.**

While these symptoms, hopeful of peace in the labor troubles of the city, were being exhibited, President Curran of the freight handlers was inspired with new courage to declare these various settlements unwarranted. He announced that none of the committees was authorized to accept these agreements, and that the men would not return to work. He was almost hopeless until the Chicago Federation of Labor meeting at night, when he obtained some encouragement, and announced his determination to fight "to the last ditch."

"The strike is still on," said Mr. Curran. "My men are more determined than ever, and the reports of the committees have induced them to fight to the end. Nobody authorized the members of the committees to take the course they did and accept the terms they signed. No settlement made was official or binding on either the union or the men. We will recognize no agreement unless it is official and along the lines the officers of the union have outlined. I have issued a call for a general meeting to be held at Wosta's hall tomorrow morning, and there will tell the men to continue the fight."

In this contention President Curran sets himself up in direct opposition to his vice president and some members of his executive committee, who declared the freight handlers would return to work today.

**Orders Teamsters Back to Work.**

President Albert Young of the Teamsters' National union dealt the strike a powerful blow when he announced that the truck and the commission drivers must return to work this morning or he would cancel their cards and see that every one of their licenses was revoked.

"The teamsters would have been glad to have helped the freight handlers," said President Young, "but we cannot untangle the web of mistakes which Mr. Curran seems to have made. If we could have learned what he wanted and could have forced him to stick to it our assistance would have done him some good.

"Every teamster holding a card in the truck drivers' or the commission drivers' unions must return to work tomorrow morning. They will proceed as if nothing had occurred. If any member refuses to obey the orders of his employer or live up to his contract he will have to get out of the union."

**Federation Takes a Hand.**

The Chicago Federation of Labor held its last night's meeting just at the time when the prospects for settlement of the struggle were brightest. In executive session President Curran informed the delegates that he had done everything in his power to effect a settlement, but had exhausted his resources and now must have aid.

A letter from Mayor Harrison to the federation requesting its aid in adjusting the difficulty with the freight handlers, combined with the appeal of Curran, convinced the central body that there was something for it to do. Accordingly it authorized its own executive committee to accompany President Curran and the executive committee of the freight handlers to the city hall to hold a conference with the mayor.

It was this action that caused Mr. Curran to believe he had the support of organized labor and a possibility to secure better terms should he hold off. His declaration that no agreements would be recognized and that the strike would continue was made a few minutes later.

**Merchants Decide to Wait.**

Merchants decided not to make any attempt to move their freight until they had an opportunity to observe the effect of President Young's order upon the truck and commission drivers. If these men obey the order and return to work this morning a concerted effort will be made at 2 o'clock to move freight.

A committee consisting of John G. Shedd of Marshall Field & Co., J. V. Farwell Jr. of the J. V. Farwell company, and A. C. Bartlett of Hibbard, Spencer & Bartlett waited on Mayor Harrison during the day and informed him that they would not submit to the delay in the transportation of their shipments any longer than today. Trade is being diverted to other cities, the merchants declare, and it is impossible for them to endure the tieup any longer.

**First Break of Strikers.**

Statements that some of the railroads were signing the agreements submitted by the committees were made at 6 o'clock when the committee returned from the Lake Shore offices. Members of the committee reported to President Curran that they had accepted the July 1 schedule as it stood, with the understanding that all the men formerly employed by the company would be permitted to return to work.

The instructions of President Curran on demand of the teamsters, made in the morning, had been that the committees should

PIANOS!
SALE!
N IN EXCHANGE
s—thoroughly overhauled
t condition.
RNED FROM AGENTS
new, but much less it.
00 up.
BY ANY OTHER ESTAB-
DERED.
BLE HOUSE OFFERS,
us in our new
iano district.
OMPANY,
E.
ho Advertise.
IN THE
ted Columns
—OF—
y Tribune
e any difficulty
desirable help.
of work-seekers
columns every
public's appre-
The Daily Trib-
e as a reliable
d medium is
shown by the
DAY EXCLUDED)
the past six
e Tribune ad-
0 More
Positions
Help Wanted
n than any
cago morning
Under all other
ns combined
e printed nearly
any advertise-
For Drunkenness and
Drug Using.
Chicago Office,
Room 406
269 Dearborn St.
City references by
cured men and
women. Corre-
spondence
dential. Tel. Fur-
rison 268.
Private Colonial
Cottage for Ladies

ask for 17½ cents for the truckers, no probation, and that no men paid by the month should be docked for loss of time.

The schedule accepted by the Lake Shore committee contained none of these provisions, and President Curran immediately declared that it would not be accepted. Some of the men insisted that they would return to work this morning whether the executive committee accepted it or not.

"We are tired of being out of work," they declared. "You can accept the settlement or not, as you please, but we are going back to work."

**Others Join the Break.**

While the Lake Shore men threatened to revolt against President Curran's authority, the committee from the Northwestern entered the headquarters. They reported "the Northwestern granted everything." When it was sifted down the executive committee found that the Northwestern had offered the men 17½ cents, but would not cut out the probation period. Mr. Curran insisted that it would be impossible to accept this schedule either. Members of the committee, which consisted of Michael Connors, Otto Rippin, James Harmon, Charles Sieger, and Louis Lanzer, declared they were going to work this morning anyway, and the same statement was made when the Nickel Plate, Michigan Central, and Rock Island committees appeared.

The Illinois Central committee reported that Supt. Egan had told them they could take their choice between the wage scale offered them on July 1 and that of July 10, known as the "Tustin" agreement.

"All our men, except two, will be taken back if they report by 1 o'clock tomorrow," said Mr. Egan. "If they are not here by that time not a man will be given his old position."

The committee agreed to report at 8:30 this morning which scale they would accept. During the evening many of the Illinois Central's former employés talked it over among themselves and agreed to return at 1 o'clock today.

**Puts Blame on Curran.**

Secretary J. C. Driscoll of the Coal and Van Team Owners' association said last night he had positive information that President Curran had not kept faith with the teamsters, even on the agreement he had signed at the Great Northern hotel early yesterday morning.

"Curran agreed to send committees to every road in the city," said Mr. Driscoll, "and I have positive statements from the general managers that up to noon his committees had visited only five roads. They submitted propositions to the Northwestern, St. Paul, and Baltimore and Ohio roads. They called on the Rock Island and the Santa Fé roads, but left no documents for the officials to act on.

"Later, when he found we were keeping tab on him, Mr. Curran sent his committees to the Lake Shore, Illinois Central, and Nickel Plate roads. Yet before noon, he informed all the newspapers that the roads had 'repulsed' his committees. I'd like to know what you are going to do with a man like that?"

**Settlement Terms Ignored.**

The meeting of the Chicago federation which was the means of strengthening Curran's backbone was held at Musician's hall, 88 Franklin street. It was the first time the federation had formally taken up the strike. The settlements with some of the roads during the late afternoon were not considered and the strike was acted on as if such agreements had not been reached. When the speeches had closed it was agreed to send the executive committee with that of the freight handlers to confer today with the state board of arbitration and with Mayor Harrison in an attempt to bring about peace.

The meeting was conducted by President J. H. Bowman. Leaders of the strike and the state board of arbitration were present. President Curran, Chairman Job, and a number of labor leaders made speeches. The consensus of opinion was that the freight handlers' union should be saved from disruption, and the sending of committees to the persons who had asked to act as intermediaries was considered the best course.

The committee from the federaiton—which will consist of President Bowman, Secretary Walter Carmody, John Daly of the teamsters' union, Timothy Cruise of the carpenters' union, and J. J. Fitzpatrick, general organizer—will meet the state board at 155 Washington street at 11 o'clock, and from there will go to meet the mayor at his office at noon.

**Curran's Change of Heart.**

Before the federation took a hand in the matter President Curran was on the verge of surrender. The reports from the committees sent to the various roads reached him and he found that five had signed. Then he issued a call for ratification meetings at Wosta's hall and Curtis hall. Men flocked to both halls, and for a time it looked as if the strike would be declared off at once.

Then, when the members of the executive committee of the strikers heard that the Chicago Federation of Labor might give aid, they declared the meetings "off" and hundreds of men turned away for home. All had gathered in relief at the thought that the strike was over, and they did not understand President Curran's sudden change of front. They were told to meet again in the morning and many made plans to go immediately from that meeting to their roads and apply for their places.

"We are done," said one at Curtis hall, "and we are glad of it. I am willing to take 17 cents an hour and have this thing over with. So are we all."

This was the consensus of opinion, and when it was announced that five roads had signed the scale satisfaction was displayed. Whether this feeling will change before today's meeting those of the executive board who favor a break would not say.

**Curran Followers to Vote.**

The meeting this morning may vote to continue the strike. From appearances last night it will be attended by the followers of President Curran, for the men who have worked for a break in the strike will be back in their freighthouses ready for business. At the last meetings held under similar conditions President Curran was able to hold the men to his point of view and such a result is not unexpected for today.

"It is up to us to do something," said a member of the executive board. "Most of the men need their pay and cannot afford to remain out much longer. More than that, some of them are beginning to believe agreements signed by the executive committee should be lived up to, and this has not been done.

"I believe firmly that the union as a whole is in favor of accepting that July 1 scale and, whether President Curran wants it accepted or not, such a course will have to be taken."

**Team Owners Grant Respite.**

The members of the Chicago Team Owners' association agreed during the evening not to send their wagons to the freight depots until 2 o'clock this afternoon, pending the negotiations between Mayor Harrison, the Federation of Labor, and the freight handlers. During the early part of the meeting the sentiment was entirely in favor of sending out the wagons at 7 o'clock this morning and demanding police protection. It was only changed by the information that the mayor would take up the matter at 11 o'clock.

President Young of the National Teamsters' union had addressed the meeting and told the team owners to order their men to work in the morning and discharge every one who refused. He promised that the union would discipline every one who refused to go out.

He was followed by J. S. Driscoll, secretary of the Coal Team Owners, who severely arraigned the striking teamsters, and incidentally President Curran and the executive committee of the freight handlers.

The prospect looked good for a vote in favor of resuming business early in the morning, when Dan Furman, secretary of the truck drivers, took the platform. He brought the news to the meeting that the mayor had taken up the strike with the Federation of Labor and asked that no hasty action be taken which would result in rioting and the calling out of the militia. He said he believed the strike would be settled by 2 o'clock, inasmuch as the Lake Shore had already come to terms with its men.

**Dixon Takes Issue.**

Arthur Dixon disputed some of Mr. Furman's statements and reminded him of President Young's statement.

"The president of the Teamsters' National union does not control the teamsters of Chicago and cannot," spoke up Mr. Curran. "If he did he would have been here last week, and then there would have been no strike in sympathy with the freight handlers. Mr. Dixon, you are in the same boat with the freight handlers. Do not rely on the promise of one man to settle this matter."

So many speakers advised that the team owners and merchants should take the matter into their own hands this morning and start the teams at 7 o'clock that Mr. Furman thought that his plea to wait had little show of being considered. Stepping to the platform again, he said:

"Mr. Chairman, I withdraw my request for you to delay matters in hope of a settlement at noon. Act as President Young has told you."

With that Mr. Furman left the hall.

**Will Haul Produce Today.**

The South Water street commission merchants will be greatly relieved today by the decision of the commission teamsters to resume work. The men are firm in their determination not to take goods handled by non-union labor, so they will get around the question by taking unemployed union teamsters into the yards to unload the cars.

It is believed that practically no produce will be unloaded by railroad employés, and the shortage of green stuffs and dairy products in the local market will be greatly relieved.

President Young gave the commission team owners the same instructions that he gave the Chicago team owners later in the evening, and it is believed that nearly every man will report for work today.

**Statement by Railways.**

The general managers of the railways gave out a statement, in which they said, in part:

The best evidence that the rates offered by the railway companies are fair are the statements and admissions of a large number of men who have returned to work, or are ready and anxious to do so. A full force could have been obtained by all the companies without doubt, and that the companies have not done so and temporarily filled the positions with volunteers from the service is due to the earnest desire on the part of the officers to show the men who foolishly left their positions without notice every possible consideration.

At a meeting of the directors of the Illinois Manufacturers' association held at noon a committee was appointed to confer with the Chicago Teaming association and other organizations and resolutions were adopted. The committee consists of Harry Selz, Graeme Stewart, John B. Wilder, C. W. B. Willitts. The resolutions follow:

Whereas, Such conditions have arisen during the last eight days as leave the public in doubt as to where the responsibility of the strike now rests; and,

Whereas, The railroad companies declare that they are ready to receive and deliver all freight offered or called for by shippers,

Resolved, That it is the opinion of the directors of the Illinois Manufacturers' association that a concerted effort should be made by shippers to deliver and receive freight at the railroad freight depots of this city at the earliest possible moment, and that a committee be appointed to confer with committees of other business organizations to take measures looking to the prompt opening of the streets to the movement of freight and the speedy resumption of the peaceable and orderly transaction of the business of the city.

## APPEALS TO CIVIC PATRIOTISM.

**Mayor Harrison Asks Railroad Managers and Labor Men to Confer with Him Over Strike.**

Mayor Harrison took a hand in the strike during the day. As a result of the declaration made to him during the morning by merchants that they intended to begin the immediate movement of freight, settlement or no settlement, and would demand ample police protection, the mayor asserted that an agreement must be effected at once or riots would claim Chicago's streets.

After long discussions with representatives of business interests and of the labor unions he sent letters by personal messengers last night to the managers of the twenty-four railroads affected and to officials of the freight handlers' union and the federation of labor, asking separate conferences with both sides this morning.

The letters to the general managers requested them to meet with the city executive at his office at 11 o'clock this morning. The labor men were asked to come in an hour later. The labor men asked to a conference were President Curran and Secretary Henry of the freight handlers and President Bowman and Secretary Carmody of the federation of labor.

**Appeals to Municipal Patriotism.**

Each letter was identical and read as follows:

July 15, 1902.—Dear Sir: For a week past the business of Chicago, owing to the strike of the freight handlers employed by the various railroads, has been at a standstill. In the near future I am advised freight will be moved between the freighthouses and the various business houses of the city. The moving will in all probability lead to a recurrence of the disorders witnessed in somewhat similar circumstances in the streets some weeks ago.

It is the duty of all good citizens to exhaust all honorable means in their power to prevent disorder and violence; besides, in this dispute, the business interests of Chicago have much at stake, and their welfare demands a patriotic and united effort to bring about, if it may possibly be brought about, a restoration of business relations between the railroads and their men.

In these circumstances, therefore, and before disorder occurs, I offer my services, official as well as personal, to aid in restoring the business activity of the city, as well as preventing disorders which are harmful to it and to its good name. To the end that these results may be brought about I shall be glad to see you at my office tomorrow, Wednesday, July 16, at 12 o'clock. Yours truly,

CARTER H. HARRISON, Mayor.

**Merchants Call on Mayor.**

A committee of three merchants—John G. Shedd of Marshall Field & Co., John V. Farwell Jr. of the J. V. Farwell company, and A. C. Bartlett of Hibbard, Spencer, Bartlett & Co.—had told the mayor during the morning that present conditions must end, and that the merchants intended to end them by beginning to move freight today and demanding strong police convoys.

"They made no threats," said the mayor. "They simply said that conditions were becoming intolerable, and that in the near future it would be necessary to move freight. I believe, though, that by the exercise of a little common sense the situation can be straightened out.

"The trouble has diverted thousands and thousands of dollars' worth of trade from the city. Trade diverted today may not be recovered in a decade. Every citizen of Chicago should do his utmost to aid in settling this matter. I am willing to take it up officially and as a citizen and to do everything in my power to see if there is not some common ground on which both sides can stand and effect a final and binding settlement.

**Would Be Granted Protection.**

"If the merchants make demands for protection before a final settlement is made," said the mayor, in conclusion, "they must be granted protection. I am afraid they may try to move freight before final agreement is made, but I believe the shifting of conditions should cause them to delay until it is seen that nothing can be done to get all parties together. In the event of trouble again breaking out, then I suppose the merchants will go ahead as they plan.

"In the case of South Water street, there probably would have been riot there today had it not been that President Young straightened out the teamsters, showing them that that class of freight did not concern the freight handlers."

Mayor Harrison took his action after an afternoon's conference with President Bowman and John J. Fitzpatrick of the federation of labor and Corporation Counsel Walker. His course had their sanction. He met the business men during the morning when they called at his office.

"Protection will be granted as it has in the past," was the mayor's assurance. "The police will do as they have done before—preserve order. Property will be protected to the extent of the department's ability."

## BAKERS THREATEN TO STRIKE.

**Three Big Baking Companies Accept the Scale and Unions Will Press Demands on Others.**

A general strike of union bakers in and about Chicago is threatened, it is said, as the result of a victory won by local union No. 2. Heisler & Junge, H. H. Kohlsaat & Co., and H. Piper & Co. yielded on Monday to the demands of the union, and signed the scale presented by the strike committee. The three firms are considered the principal baking establishments in Chicago.

"Every union baker in Chicago will go out unless the other firms accept the scale to be presented to them," said one of the leading bakers yesterday. "Kohlsaat & Co. gave in immediately, and it was unnecessary for the men employed there to go out. The victory won by union No. 2 means that every other union in and about Chicago will make the same demands."

The bakers are said to be thoroughly organized in Chicago. Their demands call for ten hours' work and a minimum salary of $15 for first class bakers, second class $14, third class $12, and for helpers $3 a night for ten hours' work.

## BUSINESS IN STATE SUFFERS.

**Traveling Salesmen Are Called In from the Road as Result of the Strike.**

Springfield, Ill., July 15.—[Special.]—Business all over Illinois is suffering from the freight handlers' strike in Chicago. Practically every line of trade is affected, and in some instances the result is so serious that traveling salesmen have been called in until the tieup in the Chicago freighthouses is at an end.

The result has been particularly disastrous to salesmen working on a commission basis. Owing to the fact that no freight is received from Chicago, merchants are confining their orders to the minimum limit, purchasing only such articles as are absolutely necessary. All shipments must be made by express, and the charges for this method of transportation are so heavy the dealer's profit is wiped out in carriage expenses. One Springfield druggist received an express package from Chicago today on which the charges amounted to $9.91.

Chicago implement concerns and other houses with their distributing branches for this territory located in Chicago are transferring stock from one dealer to another throughout the state, in their efforts to supply the immediate wants of the trade

## GAS MEN DECLARE STRIKE OFF.

**Discontent Among Employes of People's Company Comes to an End After Several Weeks of Trouble.**

The strike among employés of the People's Gaslight and Coke company, which began several weeks ago and at one time threatened to shut off the city's source of light for many streets, came to an end yesterday. The men are understood to have gained a number of concessions from the company, and in turn to have withdrawn many of their demands.

## YACHT WHICH WAS OVERTURNED IN MONDAY'S SQUALL, COSTING THE LIVES OF TWO OF MR. CAMERON'S GUESTS.

[From photographs taken for THE TRIBUNE.]

SEARCHING THE ARAB IV. FOR BODIES.

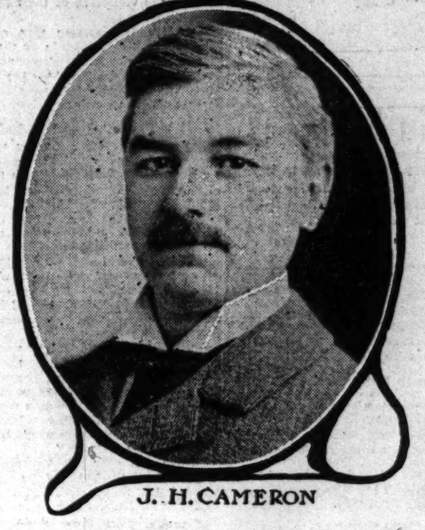

J. H. CAMERON

## GAYNOR AND GREENE ANSWER.

**Make Reply to Motion to Quash Habeas Corpus Writs, Denying Regularity of Petition for Extradition.**

Quebec, July 15.—Messrs. Gaynor and Greene filed answers today to the motions made by counsel for the United States to quash the writs of habeas corpus issued by Judge Caron on June 20 and 21. Should the writs be set aside the extradition proceedings will be heard on their merits. It was urged that all proceedings in connection with the demand for extradition were not authorized by the United States; that no power of attorney nor credentials from the United States have been filed in the record by the supposed counsel; and that when Marion Erwin made the demand for extradition he rendered himself unworthy of continuing the proceedings in his name, as he had offered to compromise.

## TWO DROWN IN STORM ON LAKE.

### J. H. Cameron Tells Story of How Death Overtook Yachting Party.

### CLING TO SINKING BOAT.

### Miss Mary Taylor and Harry Jansen Perish in the Cabin.

The story of the wreck of the sloop Arab IV., of the scenes of confusion, rescue, and death that followed, and the night of terror spent in midlake on the slippery bottom of the sinking yacht was told yesterday afternoon at the coroner's inquest by John H. Cameron, owner of the ill fated boat. Mr. Cameron, his wife, and daughter, Miss Mary Taylor, Miss Mary Goodman, William Corey of 11 Lane place, Dorr Taylor, E. S. Haskins of St. Charles, Ill., and a crew of two men were in the Arab when caught in Monday night's squall. Before sail could be taken in the racing boat was bottom up. Miss Taylor and Harry Jensen, one of the crew, were caught under the boat and drowned. The other women were assisted to the half sunken boat. Then the sloop's dinghey was righted and Mr. Corey started to row the three women ashore, while the men clung to the boat.

After a three hours' pull against wind and sea the Chicago Yacht club was reached early yesterday morning. The alarm was given at once and the life savers and the tug Success started to look for the capsized craft. It was found after several hours and the imperiled men rescued.

**Cameron Tells of the Disaster.**

The inquest was held yesterday afternoon at Jordan's undertaking rooms, 16 Madison street. Mr. Cameron, who is cashier of the National Bank of the Republic and reader at the Drexel Boulevard Church of Christ, Scientist, began his story with the start of the moonlight sail at 6:30 p. m.

"When we left the boathouse," said Mr. Cameron, "the lake was smooth and the sky clear. We sailed to the four mile crib. W. F. Corey, Arthur Barber, and Harry Jensen made up the crew. It was about 8 o'clock when we rounded the crib and took a northerly course. At that time we were going along splendidly and there was no sign of a storm. We turned south with the intention of landing the party at the Chicago Beach hotel. We had sailed about five miles, I judge, when the wind fell altogether, and we found ourselves becalmed. In the north we saw a dark cloud coming out of the lake. It rose rapidly.

"Anticipating a storm within half an hour we took in some canvas. By this time there was not a breath of air stirring. In about thirty seconds we were struck by the worst wind I have seen in many days. It was calm for a second. Then we found ourselves in the whirl of a small cyclone, and our boat was spinning around like a top.

**Cling to Overturned Boat.**

"The next moment we were plunged into the water. I dove away from the boat when it turned over. I managed to pull my wife and daughter to the boat, and then I aided in whatever way I was able.

"Corey then took the women away in the dinghey. This was the beginning of the bravest act I ever witnessed. The courage of the man was no less wonderful than his strength. We searched for Mary Taylor and Harry Jensen, but could not find them, and then came the long wait for the rescuing party."

"After the boat went over," said Miss Goodman, "the first woman to come to the surface was Mrs. Cameron. She was caught by Mr. Cameron and placed in the dinghey, which had been brought around from the stern and righted by Mr. Haskins. Then Miss Cameron came up and she, too, was put in the dinghey. All this time I was under the boat treading water in an effort to reach the edge and pull myself into open water. I knew that that was my only hope. I wasn't frightened, but the sensation was strange. I never once thought of death, but only wondered how I was to get out. At last my white duck skirt attracted the attention of the men and I was dragged into the boat.

Then came Corey's daring and successful effort to row the women ashore. Haskins had intended to take the boat to the shore, but was afraid he would not prove strong enough for the task.

When later in the day the Arab was towed to the boat clubhouse the bodies of Miss Taylor and Jensen were found in the cabin. The body of Miss Taylor lay at the entrance to the cabin. Jensen's was found wrapped in a coil of ropes. A verdict of death by drowning was returned by the coroner's jury.

## HOW GENERALISSIMO CURRAN OF THE FREIGHT HANDLERS SPENT A STRENUOUS AND CRITICAL DAY DIRECTING HIS MEN.

7 A.M. CURRAN BEGINING THE DAY

A chorus girl in pink gauze was hammering a freight handler with a coupling pin, while sixteen policemen were looking at the fray from neighboring telegraph poles; twelve pullets had their heads stuck out of coops and were shouting for bread and water; Mayor Harrison and John G. Shortall were descending on the scene with gatling guns over their shoulders; the telegraph poles broke, and policemen, pullets, chorus girl, freight handler, and all came down on the chest of "Larry" Curran, president of the striking freight handlers.

Mr. Curran thereupon woke up, stuck his corn cob pipe between his teeth, lined up for a small beer, and was ready for his "critical day."

On an uneventful day "Larry" Curran was elected president of the freight handlers. If it had not been for that he never would have had mixed dreams of chorus girls and starving pullets; he could have slouched through the streets with his old clay pipe and the streets would not have been the wiser. Curran was born to blush unseen, but he was elected president, and the freight handlers struck, Curran's particular fate was sidetracked, and he began to blush openly.

9 A.M. SENDING OUT COMMITTEES

Curran's "critical day," which was yesterday, began at the union headquarters, 104 Randolph street, which is just above a saloon where a free lunch is served. He sent out the committees to visit the different roads, occupied himself until noon with office details, and shortly after noon was ready for the crisis of the critical day.

It was a relief to get down on the street as Curran did when he started for the headquarters of the arbitration board. In the little stuffy committee-rooms at headquarters the crowds of men were rebellious, weakening, aggressive, and defiant by turns. When they did not feel good they swore at Curran, and he had to take the brunt of all complaints.

11 A.M. TOUR OF INSPECTION.

On the street a new problem was presented. Across the street in front of the Dearborn theater was a large park drag filled with chorus girls about to start for the south side ball park, where the "Storks" met the "Wizard of Oz" team on the diamond.

"How about it, Larry?" asked one of the men in the crowd watching the preparations across the street. "Can we allow that freight to be handled?"

"We want a permit," cried one of the girls.

"No permits allowed except for live stock that is suffering," said Curran.

"I like that," replied one of the girls. "Do you think we are dead ones?"

The drag was labeled like the majority of drays: "City only."

"That will carry you," said Curran.

With the chorus girl problem settled Curran pulled out the old clay pipe again and started for Chairman Job's office. A longshoreman stopped him, but was dismissed with the statement that he had nothing to do with that matter. A bunch of freight handlers surrounded him with questions.

1 P.M. CURRAN GRANTS A PERMIT

"I can tell you that after the meeting of the ex-e-cu-tive com-mi-tee," said Curran, who hangs on to the last two words with a relish.

It was practically Curran's temporary abdication at the meeting with the state board of arbitration.

"What's he done?" asked the crowd of men in front of the labor headquarters when the leader returned after a two hours' conference.

"Job's to say whether we go to work or not," replied one who seemed to know. "If he says we go we go, and for whatever he says."

There were grunts of disapproval in the crowd. Curran was still standing with the men when two big freight handlers jumped on each other in a wordy quarrel. One was drunk. Both were abusive. As they shoved each other over the sidewalk Curran stepped between them and pushed them away. Then he went into the saloon where the free lunch is served, and the two continued their quarrel until one broke away and jumped on a passing street car.

3 P.M. HANDLING A COUPLE OF FIGHTING FREIGHT HANDLERS

In the saloon Curran was attempting to explain things to men who were restless and discontented. He bought a drink, which helped some, and went upstairs.

A small boy was waiting for him with a request for a permit to unload a car of perishable goods.

"Can't grant it," said Curran. "Won't grant it."

He put two chairs together and tried to get some sleep in an atmosphere filled with tobacco smoke.

"Are you going to the federation meeting tonight?" asked one of the men.

"I am not," he said. "I'd lose me timper. I'm going to the meeting of the men and tell them how it stands." He went to both, however.

"The railroads have painted themselves pretty white in their official statement," said another. "Aren't you going to answer it?"

"I am. I am going to say that the things they have said prove the case against them."

5 P.M. MEN SAY THEY WILL GO BACK TO WORK—THE CRISIS

The committee sent to the Lake Shore and Michigan Southern railroad came in to report. That was the beginning of the end of Curran's power.

"They offer us 17½ cents an hour," said the spokesman. "That's the best we'll ever get ing. I say to go to work."

"That's the way we look at it," said the other men.

"Why not let them go to work tomorrow morning?" Curran was asked.

6 P.M. NAP AFTER THE CRISIS.

"It can't be done," he said.

He was thoroughly awake now and was up out of the chairs. A break on the part of the men would be followed by a stampede, as he knew.

He took the committee and disappeared into an ante-room. His arguments did not avail to hold the men together, and they voted to sign the agreement.

That was the crisis of the critical day to Curran. The next half hour he spent in walking the floor. He has a slow, deliberate walk that a 4-11 fire could not quicken. In the opinion of the men who had forced the issue "Curran was up in the air."

By 6 o'clock he had remembered that the nap he settled down to take in the committee-room had not been started, and he hunted up two chairs again for another attempt. Being left alone this time he soon was dreaming again of chorus girls and starving pullets.

## ROWN IN RM ON LAKE.

ron Tells Story of Death Overtook nting Party.

SINKING BOAT.

Taylor and Harry n Perish in the Cabin.

e wreck of the sloop Arab s of confusion, rescue, and wed, and the night of terror on the slippery bottom of t was told yesterday after- oner's inquest by John H. of the ill fated boat. Mr. e, and daughter, Miss Mary y Goodman, William Corey Dorr Taylor, E. S. Haskins il., and a crew of two men b when caught in Monday before sail could be taken in was bottom up. Miss Taylor n, one of the crew, were e boat and drowned. The e assisted to the half sunk- sloop's dinghey was righted arted to row the three wom- the men clung to the boat. ours' pull against wind and Yacht club was reached morning. The alarm was the life savers and the tug look for the capsized craft. ter several hours and the cued.

**Tells of the Disaster.**

s held yesterday afternoon rtaking rooms, 16 Madison eron, who is cashier of the the Republic and reader at vard Church of Christ, Sci- story with the start of the 6:30 p. m.

"t the boathouse," said Mr. ke was smooth and the sky to the four mile crib. W. F. Barber, and Harry Jensen w. It was about 8 o'clock l the crib and took a north- that time we were going and there was no sign of a d south with the intention rty at the Chicago Beach sailed about five miles, I wind fell altogether, and we becalmed. In the north we coming out of the lake. It

a storm within half an hour canvas. By this time there of air stirring. In about e were struck by the worst in many days. It was calm hen we found ourselves in mall cyclone, and our boat und like a top.

**Overturned Boat.**

nent we were plunged into e away from the boat when managed to pull my wife he boat, and then I aided in was able.

ok the women away in the s the beginning of the brav- nessed. The courage of the less wonderful than his arched for Mary Taylor and ut could not find them, and long wait for the rescuing

oat went over," said Miss first woman to come to the Cameron. She was caught and placed in the dinghey, brought around from the d by Mr. Haskins. Then me up and she, too, was put All this time I was under the ter in an effort to reach the yself into open water. I as my only hope. I wasn't he sensation was strange. ght of death, but only won- s to get out. At last my attracted the attention of as dragged into the boat. y's daring and successful women ashore. Haskins ake the boat to the shore, e would not prove strong ak.

e day the Arab was towed use the bodies of Miss Tay- were found in the cabin. Taylor lay at the entrance aen's was found wrapped s. A verdict of death by rned by the coroner's jury.

he said.
awake now and was up
A break on the part of
llowed by a stampede, as

mittee and disappeared
His arguments did not
hen together, and they
greement.

e of the critical day to half hour he spent in e has a slow, deliberate could not quicken. In en who had forced the p in the air."
d remembered that the o take in the committee- arted, and he hunted up another attempt. Be- me he soon was dream- girls and starving pu-

# MUCH GOSSIP OF A NEW MINISTRY

## Amateur Cabinet Makers Busy Planning Places for Young Men.

## CHANGES LIKELY TO WAIT

## King's Recovery Not to Be Hampered by Politics and Chamberlain Has No Time.

[Copyright: 1902: By the New York Tribune.]
[BY CABLE TO THE CHICAGO TRIBUNE.]

LONDON, July 16, 3 a. m.—Events are not moving with sufficient rapidity to suit the amateur politicians, and they have not been deterred by unusual heat from excessive zeal in cabinet making. There is a hum of industry in the lobbies of parliament and the smoking roms of the clubs, and the old fogies are being expelled with a rush from the cabinet. Lord Curzon and other distinguished Englishmen abroad are brought back to London and there is a reshuffling of cards all around. Meanwhile, Mr. Balfour has taken the office of privy seal and has provided himself with a place of honor and an appropriate costume for the first scene in the coronation ceremonial, and is proceeding with the routine of business and the education bill as though nothing had happened. Immediate changes in the cabinet are not expected by the government officials and well informed politicians.

**Good Reasons for Delay.**

There are two reasons for delay. First, the king's restoration to health must not be impeded by political complications, and, secondly, Mr. Chamberlain, who will naturally be consulted by Mr. Balfour, is still disabled, and has the imperial conference on his hands as soon as he can return to active business, so the reconstruction of the cabinet is unlikely until the coronation is over and Mr. Chamberlain's wishes respecting the treasury are known.

Mr. Chamberlain has strengthened his grip upon the coalition party by the loyalty with which he has supported Balfour, and his warmest admirers credit him with having a greater devotion to principles and policies than regard for his own political ambitions. They contend that he will be satisfied if he is allowed to remain in the colonial office, with a colleague in the treasury who is not thwarting his plans and heading the opposition to him. Chamberlain, like other fathers, is proud of his son and is anxious to have him get on, so the promotion of Austen Chamberlain would probably reconcile the secretary of the colonies to a good many personal sacrifices.

Among the sheaf of speculative rumors the most likely one is that which carries Austen Chamberlain and George Wyndham into the reconstructed cabinet.

**King Carried to His Yacht.**

The king's journey to Cowes was arranged with painstaking care and a minimum of discomfort. No unfortunate result has yet been reported, and it is said that the king's will has been strong throughout his illness and that his physicians consider it wiser to work with than against it. His determination to recover and go through the ceremony at the abbey is regarded by them as a wholesome stimulant.

**Receptions and Dinners Given.**

There was a densely crowded reception at the Royal academy last night, with many American and colonial visitors. Sir Wilfrid and Lady Laurier entertained on behalf of the members of the Canadian government a large and brilliant company at dinner at the hotel Cecil.

Admiral Crowninshield's flagship, Illinois, is expected at Chatham for examination, after the accident at Christiania.

**Price Denies Cotton Corner.**

The Daily Mail yesterday received the following cablegram from Theodore Price of New York:

"My attention has been called to a cable dispatch in which it is stated that the Daily Mail says that a certain group of speculators, headed by Theodore Price of New York, have gradually acquired control of what is left of the old crop of cotton, with the purpose of forcing the Lancashire mill owners to pay exorbitant prices for their supplies until the new crop is available.

"I will thank you to deny this statement most emphatically as far as I am concerned. It is my opinion that the old crop at the present time is selling for all it is worth, and that the prospect of the new crop is one of unexampled brilliancy."

The Daily Mail's special representative in Manchester, whose article is controverted by this statement, makes the following comment upon the cablegram:

"The opinion of the Lancashire cotton trade is that the rise in prices in mainly due to speculation in New York, and that Theodore Price is believed to be the leading speculator." I. N. F.

# PLAN TO RULE CONVERTS FAILS.

## Appointment by China of the Rev. Dr. Richards to Represent Protestants Is Repudiated.

[BY CABLE TO THE CHICAGO TRIBUNE.]

PEKIN, July 15.—Another abortive attempt has been made by the Chinese to institute regulations for the government of Christian converts and missionaries of all denominations. An edict has been issued naming, without his authority, the Rev. Dr. Richards, to represent various Protestant sects in the same manner as a former edict acknowledged Bishop Favier as the head of the Catholics, and commanding the Wai Wu Pu, foreign board, to consult with Dr. Richards in the matter. The Protestants, however, repudiate Dr. Richards' services.

**Agree on Tien Tsin Plans.**

[BY CABLE TO THE CHICAGO TRIBUNE.]

SHANGHAI, July 15.—A telegram from Pekin states that the foreign ministers, after two conferences with Wang Chi Chun, formerly minister to Russia, have agreed to hand over the government of Tien Tsin to the Chinese within four weeks.

Sheng, chief of railways and telegraphs, and Taotai of Shanghai, who is one of the Chinese commissioners on the tariff and other subjects, has changed his mind and will not return here for the present.

# NEW TRIUMPH FOR MARCONI.

## Gets Wireless Message at Cronstadt from Poldhu, the Vibrations Crossing Widest Part of England.

[BY CABLE TO THE CHICAGO TRIBUNE.]

LONDON, July 15.—Sig. Marconi joined the Italian flagship Carlo Alberto on July 7 when it went to Cronstadt, whither it had been ordered in connection with King Victor Emmanuel's visit to the czar. Sig. Marconi at once installed a wireless apparatus on board the warship. Today he telegraphed the Marconi company that he had received messages from Poldhu, the station on the Cornwall coast, at Cape Skagen and Cronstadt. The distances are respectively 850 and 1,400 miles from Poldhu, crossing England at its widest point and a part of Denmark. He added that his new magnetic receivers beat all others in sensitiveness.

# FEARS WAR IN THE FAR EAST.

## Gen. Dorward, Who Commanded at Tien Tsin, Says Clash Between Japan and Russia Is Imminent.

Victoria, B. C., July 15.—[Special.]—Maj. Gen. Dorward, who was in command of the allied forces at Tien Tsin, arrived here from the orient today. He says there certainly will be war in the far east unless Russia recedes from Manchuria. Gen. Dorward asserts that Japan is making preparations to destroy the Russian railway, and that Russia is assembling extensive garrisons.

# BOERS NOT IN HARMONY.

## FIGHTERS ARE BITTER TOWARD THOSE WHO SURRENDERED.

**Transvaal and Orange River Colony Stirred by Serious Dissensions — Burghers Who Aided British Attacked and Ill-Used by the Others—Efforts to Restore Order Meet Difficulties — Americans Offer Low Freight Rates.**

[BY CABLE TO THE CHICAGO TRIBUNE.]

PRETORIA, July 15.—There is much bitterness and discord among the Boers in the Transvaal and the Orange colony. Those who were in the field to the end of the war are extremely bitter toward those who surrendered before hostilities ceased or who served as British allies in any capacity.

It is said that some of these British scouts have been shot or beaten. So intense is the feeling that many of the burghers who fought consistently to the end distinguish themselves from those who surrendered during the war by wearing a green badge.

**Still Wear the Boer Colors.**

Transvaal and Free State colors were also freely worn, and the custom is encouraged by the Dutch, who did not take an active part in the war. Many of the burghers declare they were induced to agree to surrender by the false representations of their leaders, who painted the terms too rosily.

Discordant elements are numerous, and any attempt to place the burghers who surrendered during the war in authority over those who fought throughout will conceivably result in a renewal of hostilities. The majority of the Boers have apparently in no way abandoned their nationality, and some of them preach the advisability of opening Dutch schools so as to keep alive their nationality.

The whole situation so bristles with difficulties that there are not lacking those who doubt if the document signed May 31 was really the final settlement of the south African trouble.

**Americans Cut Freight Rates.**

JOHANNESBURG, Transvaal, July 15.—At a meeting of the chamber of commerce today, called to receive the British trade commissioners, a member read a cable dispatch which he had received offering freight from New York to Natal at 10 shillings per ton. Other members of the chamber said they had received similar offers. This rate is not remunerative, but is the outcome of competition. It is 21 shillings 3 pence below the lowest freight rate from England.

The merchants do not see how the Americans are able to offer such low rates. Nevertheless they are overhauling their stock to see what they can order in the United States. A majority of the members of the executive committee of the chamber of mines are advocating a coast duty of 5 shillings to 7 shillings 6 pence per case of dynamite in order to protect the local factory.

The proposal is strongly opposed as tending to create a worse monopoly than existed during the Kruger régime and to establish a precedent in the direction of protection.

# KING RESTS ON ROYAL YACHT.

## Journey from Palace in London to Portsmouth Harbor Made with No Discomfort.

[BY CABLE TO THE CHICAGO TRIBUNE.]

COWES, Isle of Wight, July 15.—The royal yacht Victoria and Albert, with the king on board, came to anchor in Cowes roads after a short cruise to the eastward and back this afternoon.

The latest information obtainable was that his majesty had endured the fatigue of the day without discomfort, and had been greatly cheered by the change of scene.

**Has a Cable to Shore.**

King Edward expressed pleasure also at the excellent arrangements for his transfer. His majesty is placed sufficiently high to get a view through the window of the pavilion on deck, and he watches with evident pleasure the animated scene in Cowes roads. A telegraphic cable has been laid from the yacht to the shore.

It is expected that the king will make a long stay at Cowes, only indulging in short day cruises in fine weather, returning to Cowes the same evening.

The prince of Wales will arrive aboard the Victoria and Albert tomorrow.

The start was made at 11:35 o'clock from Victoria station for Portsmouth.

**Goes to Station in Ambulance.**

The king was conveyed to the station in an ambulance omnibus. His majesty was accompanied by Drs. Laking and Treves and the two professional nurses. The ambulance omnibus was driven at a walking pace to the station, where half a dozen bluejackets carried his majesty into a saloon carriage. Queen Alexandra, the Prince and Princess Charles of Denmark, and Princess Victoria traveled in the same train with the king. Queen Alexandra rode with the king to the station.

The moment the king's carriage entered Victoria station the big doors were closed. The crowd cheered, although they could see nothing. It took the bluejackets only about three minutes to transfer the king to the special train. There he was placed in the royal saloon carriage with double doors, which admitted of the easy passage of a wheeled chair. A scarlet screen was erected near by, which deprived even the railway officials of a view of his majesty.

**Carried Safely to Yacht.**

The removal of his majesty from the train to the royal yacht at Portsmouth was safely accomplished by bluejackets, and the king's couch was placed in a reception room which had been specially constructed on the upper deck.

The warships in the harbor fired a royal salute as the king embarked, and all the vessels dressed ship and manned yards or decks. The royal yacht steamed off almost immediately after the transfer was completed.

# ITALY'S KING REVIEWS PARADE.

## Thousands of Russian Troops, Led by the Czar, Are Marched Past the Royal Visitor.

KRASNOE-SELO, Russia, July 15.—Thirty-nine thousand troops, commanded by the Grand Duke Vladimir, uncle of the czar, were paraded today in honor of King Victor Emmanuel of Italy. The arrival of the czar and the king was greeted by the playing of the Italian national anthem by the massed bands, the troops applauding thunderously. The czarina and other women of the imperial family were driven to the scene in open carriages. During the march past King Victor Emmanuel remained mounted in front of the imperial tent, which was festooned with Russian and Italian flags. The czar galloped to the head of the troops and then before the king. Tonight the Grand Duke Nicolasevitch, whose wife is the queen of Italy's sister, gave a dinner to the royal guest.

ST. PETERSBURG, July 15.—M. de Witte, the minister of finance, in an interview today declared that the czar, with a view of affording the people of the provinces still further freedom of expression regarding the condition of the peasantry, had directed the local committees of the commission appointed for the purpose of probing social problems to raise any questions they pleased.

**Many Hurt in Irish Riot.**

BELFAST, Ireland, July 15.—A report has reached here that a score of policemen and a district inspector were injured while attempting to quell a riot tonight at Newry, counties of Down and Armagh. A number of the orange and nationalist combatants also were injured. H. Bredin, a Presbyterian clergyman, was severely injured by a blow on the head with a stone.

**May Govern in Transvaal.**

[BY CABLE TO THE CHICAGO TRIBUNE.]

LONDON, July 15.—It is stated that Sir Arthur Lawley, K. C. M. G., governor of western Australia, has been appointed to the governship of the new Transvaal colony. The announcement is not official and needs confirmation.

**New Zealand Geysers Spouting.**

WELLINGTON, New Zealand, July 15.—Tremendous explosions have taken place at the Wellington geyser at Rotrorua, a height of 800 to 900 feet being reached.

**E. W. GROVE.**

This name must appear on every box of the genuine Laxative Bromo-Quinine Tablets, the remedy that cures a cold in one day. 25 cents.

# FIRST CEREMONY IN THE FUNERAL SERVICES FOR ARCHBISHOP FEEHAN.

[From photographs taken for THE TRIBUNE.]

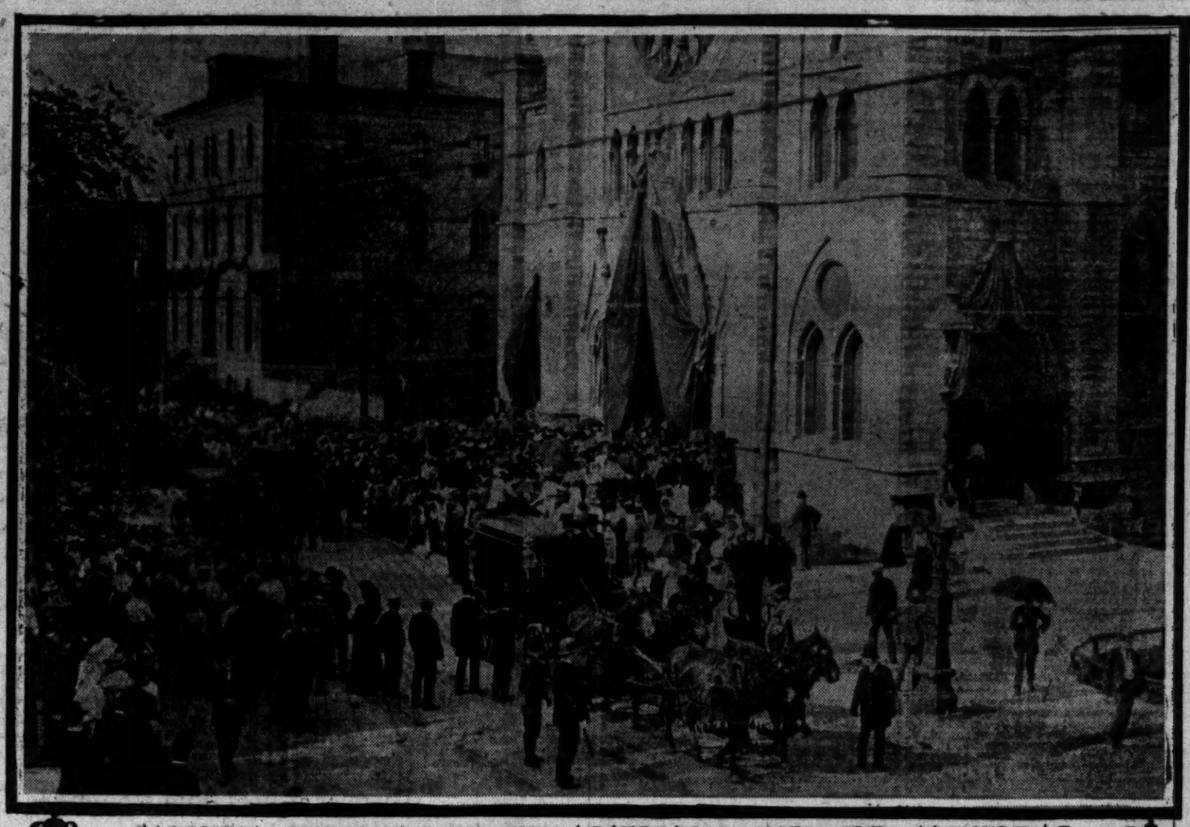

CARRYING THE BODY OF THE ARCHBISHOP INTO THE CATHEDRAL.

THE CATHEDRAL DRAPED

# SAYS VENICE IS DOOMED.

## OFFICIAL CLAIMS ENTIRE CITY WILL FALL.

**Architect of Municipality Declares the Subsoil Has Deteriorated, Piles and Pillars Rotten, and All Will Be Destroyed—Draws Conclusion from Collapse of the Historic Campanile, Which Council Decides to Rebuild Despite His Objections.**

[BY CABLE TO THE CHICAGO TRIBUNE.]

VENICE, July 15.—Prof. Wagner, the city architect, is of the opinion that practically the whole of Venice is doomed to destruction. He says the subsoil has deteriorated and the piles and pillars are rotten and unable to stand the pressure on them.

Shrinkages and sinking have been observed in the subsoil for many years, although an official commission lately declared there was no danger from these causes. Prof. Wagner advocates the restoration of the loggia of Sansovino, but not the tower. He says if the tower is rebuilt it should be in modern style.

The municipal council has decided to rebuild the campanile of St. Mark's and the Sansovino loggia. It has opened the subscription for this purpose with a vote of $25,000. It is estimated that yesterday's collapse caused damage to the amount of $200,000.

# SERVICES FOR PAUNCEFOTE.

## Memorial Ceremony at St. James' Chapel Attended by Americans and British Representatives.

[BY CABLE TO THE CHICAGO TRIBUNE.]

LONDON, July 15.—Memorial services for Lord Pauncefote, the late British ambassador to the United States, whose body was brought home by the American cruiser Brooklyn yesterday, were held in the Chapel Royal, St. James' palace, today. The services were conducted by the subdean.

Among those present were Mr. Choate, the American ambassador, and his wife; Lord Churchill, representing the king; the marquis and marquise of Lansdowne, the prince of Wales, and the duke of Connaught. Mr. Whitelaw Reid and Mrs. Reid were also present. The service was most impressive.

Simultaneously with the services here the remains of Lord Pauncefote were interred in the churchyard of East Stoke, near Newark-upon-Trent. The simple service was entirely of a family character. The principal mourners were the widow and her daughters and other members of the family.

The floral tributes included wreaths from the Brooklyn, the American society of London, and Sir Michael Herbert, the newly appointed British ambassador to the United States.

# MILLIONS IN WOOL BUSINESS.

## Census Bulletin Shows a Vast Increase in Manufacturing in the Last Ten Years.

Washington, D. C., July 15.—The census bureau today published a bulletin on the woolen manufactures of the country, showing the condition of that industry for the census year 1900. The total capital invested was $392,040,353. This sum represents the value of land, buildings, machinery, tools, and implements, but does not include the capital stock of any of the manufacturing corporations.

The value of the products is returned at $392,478,060, to produce which involved an outlay of $9,580,293 for salaries of officials, clerks, etc.; $82,291,244 for wages; $23,929,797 for miscellaneous expenses, including rent, taxes, etc.; and $232,230,086 for materials used; mill supplies, freight, and fuel.

The whole number of establishments was 2,653, with 1,035 woolen mills, including carding mills; 186 worsted mills, 133 carpet manufactories, 36 felt goods factories, 24 wool hat mills, 921 hosiery and knit goods factories, 171 fur hat factories, 105 shoddy mills, and 25 wool scouring plants, also 17 educational eleemosynary and penal institutions. One hundred and fifty-three establishments were idle during the census year.

At the census of 1890 a total of 2,489 similar mills was reported. The decrease in number was 154, equal to 6.2 per cent. That this does not indicate any curtailment of the industry is shown by a marked increase in machinery, the increase in spindles amounting to 25 per cent. The increase in capital employed during the decade was $64,293,006, or 26 per cent.

In total value of products Massachusetts led in 1900, with a product valued at $81,041,537; it was second in 1890. Pennsylvania, first in 1890, was second in 1900, with $71,878,503. No other state approached these two.

# NEW POSTMASTERS APPOINTED.

## Names of Officials in Postal Service Announced by Washington Department.

Washington, D. C., July 15.—The following presidential postmasters have been appointed:

H. S. Buntin, Bushnell, Ill.; George Y. Downing, Camp Point, Ill.

Omer Guyton, Cambridge City, Ind.; William R. Nesbit, Sullivan, Ind.

G. F. Peek, Algona, Ia.

Dora Delamere, South Haven, Mich.

# FLAMES SWEEP OIL FIELD: WHOLE DISTRICT IN PERIL.

## Lightning Strikes Great Tank and Blazing Fluid Destroys All in Its Path—All Efforts to Quench Fire Futile.

Jennings, La., July 16, 2:30 a. m.—[Special.]—Burning oil flowing unchecked through the Jennings oil field threatens the safety of all the property in this district. The blaze was started by lightning striking one of the immense tanks yesterday afternoon and setting it on fire.

The flames spread to the derricks of the company adjoining, and in a short time they as well as the tanks were destroyed. By the time the derricks had fallen the flames had eaten away a portion of one of the field tanks, allowing the oil to escape, and the fluid rushed in burning streams in the direction of the Coulee.

All workmen on the field immediately stopped operations and set about throwing up levees to prevent as far as possible the spreading of the fire. In a short time, however, another tank had broken loose, and the wind had driven the flames into the derricks of the Southern, Northern, and Crescent Oil companies, but they, in some manner, escaped destruction.

The fire is still raging this morning, and the safety of the field depends on the strength of Jennings No. 2. The oil is leaking around this tank and, together with the gas, is burning fiercely, sending a blaze many feet into the air.

A telephone message from the field at 2 o'clock says it is impossible to stop the flames and that the "gate valve" will hold but a short time longer. If this gives way before precautions are taken the entire field will be destroyed. Workmen are now engaged in removing the derricks of the remaining companies and burying the mouths of the wells under a heavy coating of mud and water.

A special train bearing experts has been asked for and they will be taken to the fire to assist in saving the remaining property from destruction as soon as they arrive from Beaumont.

**News from Foreign Lands.**

LONDON—Mr. Charles Frohman will sail for the United States on Wednesday.

LONDON—The consideration of the Indian budget by parliament has been postponed until the autumn session.

LONDON—Mr. Choate, the American ambassador, has taken Cheylesmore lodge, in North Berwick, for the months of August, September, and October.

NICE, FRANCE—The damage caused by the fire which partly destroyed the Grands Magasine, the Military club, and the branch office of the Credit Lyonnais is estimated at $240,000.

ROME—The pope daily makes inquiries of the committee of cardinals regarding the progress of the negotiations with the American Philippines commission. He is praying for a satisfactory solution of the Philippine question.

# LAUGHTER A LIQUOR CURE, SAYS PROF. W. N. GUTHRIE.

## Comedy, Asserts University of Chicago Lecturer, Serves as a Preventive of Alcoholism.

Farce comedy as a cure for alcoholism was the recommendation of Prof. William Norman Guthrie in his lecture yesterday afternoon at the University of Chicago. The lecturer was speaking on "The Contribution of Gayety."

"The great defect in American intellectual and moral life is the lack of gayety," he said. "We take things too seriously. Sometimes we indulge in a little gayety, but do so on the sly, as if we were ashamed of it. All this tends to hypocrisy.

"Comedy—and particularly gay comedy—can do a great deal of good. A hearty, careless laugh helps people to forget themselves. A good, bright comedy lifts men out of themselves; and they must be lifted out of themselves, somehow or other. They must be helped to get away from their worries. And if you don't do it by means of comedy they will find a cheaper substitute—alcohol. This is the way to fight the alcohol evil. All work and no play makes Jack not only a dull boy but a bad one.

"When gayety leaves a community, goodness goes. People talk about the terrors of a French mob, but for really dreadful power give me British or American mobs when once you get them mad. Gayety saved the French people. After the war with Germany it was gayety that enabled them to settle back to work and pay their immense debt without being crushed by it. Instead of worrying over it they set to work with as much life and spirit as they could and things went on happily and soon they were all right again.

"I tell you this is a good means of reform. When you can't get rid of an evil it is better to have the courage to laugh at it than to sit down and weep over it."

In his second lecture on the Monroe doctrine and its applications Prof. Albert Bushnell Hart said:

"It is moral to hate somebody, and for your hatred I recommend to you most heartily James Buchanan. Every good American citizen should condemn him as a thief and robber for his effort to steal Mexico, Nicaragua, and Cuba. In 1859 and '60 he asked congress to put the army and navy at his disposal to be used as he saw fit—and for what purpose? For the purpose of filibustering, of mixing in the affairs of the other American countries."

**Missing Maywood Man Is Found.**

James Maloney, who was supposed to have drowned himself in the village pond at Maywood, has been found. Marshal Kamphouse of the Maywood police received a telegram late last evening informing him that the supposed suicide was alive and had been living in Bureau, Ill., since July 1, seven days after he had disappeared from Maywood.

**Professor Chosen by Beloit.**

Beloit, Wis., July 15.—[Special.]—W. A. Hamilton of Yerkes' observatory has been selected as professor of mathematics and astronomy by the trustees of Beloit college.

# CLAIMS HE SOUGHT KISS: DEMANDS $50,000 DAMAGES.

## Mrs. Leslie E. Davis Sues Townsend Smith, Real Estate Dealer, Who Declares He Never Heard of Her.

Mrs. Lillie E. Davis, 1085 Milwaukee avenue, a teacher in the public schools, has filed a suit for $50,000 damages in the Superior court against Townsend Smith, a real estate dealer with offices in the Boyce building, 112 Dearborn street.

Mrs. Davis alleges that Saturday afternoon, while she was in Mr. Smith's office, he attempted to kiss her. She avers that she screamed for help, but that no one was in the building at the time. The shock, she alleges, made her ill and caused her great mental suffering. In her declaration Mrs. Davis states that she has known Smith for a number of years and that at one time they boarded at the same place. Saturday afternoon, it is said, she met Smith near his office in Dearborn street. After talking some time over their old acquaintances Smith, she says, asked her to go to his office with him while he secured his umbrella. She declares that she went to the office with him and that it was then that he attempted to kiss her.

"This is new to me," said Mr. Smith. "I think there must be some mistake. I cannot see how my name has become mixed up in the affair. I do not even know the woman. I never heard of Mrs. Davis."

# WOMAN BATHER MEETS DEATH.

## Mrs. Wellington Wells, Daughter of William D. Ewart of Chicago, Drowns at Harrisville, N. H.

Mrs. Wellington Wells of Brookline, Mass., a daughter of William D. Ewart, a lawyer residing in Chicago, drowned Monday evening while swimming in Silver Lake at Harrisville, N. H. Mrs. Wells was about 25 years old, and the wife of a Boston lawyer. She was afflicted with a heart trouble which seized her while bathing.

# ANOTHER VICTIM OF JULY 4.

## Mathias Junter, Eleven Years Old, Dies of Lockjaw as Result of Wound in His Hand.

Mathias Junter, 40 Lister avenue, died yesterday from lockjaw, making the thirteenth fourth of July victim. The boy, who was 11 years old, was firing a revolver, when a wad from a blank cartridge struck him in the palm of the left hand. The wound was not considered serious, but blood poisoning set in and resulted in lockjaw.

**For the Summer Vacation.**

Fifty page booklet, entitled "Hints to Tourists," has been issued by the Chicago and Northwestern railway, describing briefly about 200 summer resorts in Wisconsin, Michigan, and the northwest, with information as to hunting, fishing, and hotel accommodations at each. Copy may be secured by calling at or addressing city ticket office, 212 Clark street.

# THOUSANDS GAZE ON DEAD PRELATE

## Remains of Archbishop Feehan Taken to Cathedral of Holy Name.

## BODY LIES IN STATE.

## Long Procession of Mourning Catholics Passes by Catafalque.

The body of Archbishop Patrick A. Feehan now lies in state in the transept of the Cathedral of the Holy Name, whither it was conveyed in solemn procession yesterday afternoon. Through the night a silent watch beside the bier was kept by a detachment of the Seventh regiment, I. N. G., and by the representatives of various church organizations.

In the late afternoon and evening thousands visited the church to view the face of the former head of the archdiocese and to offer a prayer for the repose of the soul of the departed prelate. Late in the evening the stream of visitors grew thinner, but it did not completely end until long after midnight.

The cathedral doors will be open throughout today, and it is expected that many thousands of Catholics from every part of the city will form an endless procession passing up the broad middle aisle, past the casket, and back to the entrances by the side aisles. A special guard of honor will also be present throughout the day.

This morning the regular morning masses will be said by the priests attached to the cathedral, and at intervals during the day the rosary and the litany of the saints will be said aloud by priests and congregation. These prayers will be informal, and may be led by priest or layman. At 8 o'clock this evening the solemn office for the dead will be sung by the priests of the diocese, led by Bishop Muldoon. Another night of watching will follow, and at 10 o'clock tomorrow morning will be celebrated a solemn pontifical requiem high mass, after which the remains will be conveyed to their temporary resting place in the vault in Calvary cemetery.

**Thousands View Procession.**

The services attending the removal of the remains from the archiepiscopal residence to the cathedral yesterday were unusual and impressive. The passing of the cortège through the streets was witnessed by thousands of persons who lined the walks in North avenue, Dearborn avenue, Chicago avenue, and North State street. The funeral car was escorted by nearly 300 black robed priests.

The procession left the archbishop's palace at 3 o'clock, but long before that time the lawn and adjacent streets were crowded with men, women, and children. Many of them appeared to have come long distances to witness the spectacle, and carried their lunches. As carriages drove up and priests dismounted and entered the State street entrance to the residence, the Lincoln park and city police had difficulty in holding the crowd back.

**Crowd Masses Around Residence.**

As the priests and nuns arrived they were escorted into the residence, where services for the dead were being said in the chapel. The hearse, with its crape trimmings, drawn by four black horses in funeral trappings, had taken a stand near the State street entrance to the grounds, and at that point the crowd had massed, expecting that the casket would be borne out that way. A detail from the Seventh regiment had been lined up along the walk on the State street side.

As the hour approached the waiting crowd was augmented to thousands. Then came the announcement of a change in the arrangements. The casket was to be carried out at the North avenue entrance, and to that point the crowd scurried, carrying policemen and soldiers with them. Finally order was again restored, and a space cleared for the vehicles along the driveways.

**Priests Join in Solemn Chant.**

At 3 o'clock the dors opened, and the crossbearer and two score of acolytes in purple gowns and white surplices marched out. Then came the long double line of priests in frock coats, silk hats, and with knots of black and purple on their arms. Nearly 200 priests had passed out, under the direction of Father E. A. Kelly, when there was a pause. Faintly from the interior of the house came the solemn chant of priests singing the office for the dead. The soldiers on the steps came to "present arms" as the chanters emerged.

A moment later a dozen priests, bearing the casket in which lay the remains of their former superior, passed down the steps and to the waiting hearse. Bishop Muldoon, with Father N. J. Mooney, master of ceremonies, followed, and then commenced again the egress of the double file of priests. Later carriages drove up and received the bishop, master of ceremonies, singers, nuns, and members of the late archbishop's family. Then the doors of the great house closed, and a few moments later the mansion and the grounds, which for hours had swarmed with life, were deserted.

**Procession Moves to Cathedral.**

The procession moved west in North avenue to Dearborn, south in Dearborn to Chicago, east in Chicago avenue to North State street, and south to the entrance of the cathedral, in the following order:

Platoon of police from East Chicago avenue station.
Cross bearer and acolytes.
Priests marching in platoons.
Funeral car, escorted by military and pallbearers.
Bishop Muldoon and Father Mooney in carriage.
Carriages containing choristers, nuns, and relatives.

In one of the carriages was the late prelate's sister, Mother Catherine of St. Patrick's school, and his two nieces, also nuns. In another was Mrs. Feehan, widow of the prelate's brother, Dr. Feehan of St. Louis, and family.

**Casket Borne Into Cathedral.**

At the cathedral another large crowd had collected. Every pew was filled, except the seats along the middle aisle, which had been reserved. The side aisles were thronged with persons standing. The cathedral bells continued tolling as the line of priests entered and marching to the chancel rail formed lines on either side of the aisle. As the casket was carried through the entry to the nave the choristers resumed the singing of the office for the dead, in which the priests joined.

Slowly the casket was borne up through the nave to the transept, and placed on the catafalque. Then, with the burning of incense, and to the accompaniment of the organ, and in the presence of 2,500 spectators, the vesper service was sung.

At the close of the vesper service the cover was removed from the casket and the priests and nuns passed up the aisle to view the remains. After they had passed out the congregation followed and commenced the procession which continued way into the night.

**Cardinal Gibbons Coming.**

Cardinal Gibbons of Baltimore is expected to arrive in Chicago this evening on a special train, and the following bishops are expected to be present at the funeral mass: Ryan, Philadelphia; Ireland, St. Paul; Ryan, Alton; Janssen, Belleville; Spalding, Peoria; Dunne, Dallas, Tex.; McGavick; Burke, St. Joseph, Mo.; Chatard, Indianapolis; Scannell, Omaha; Foley, Detroit; Glennon, Kansas City; McCloskey, Louisville; Alerding, Fort Wayne; Schwebach, La Crosse. Father Guinon will come as a representative of Bishop Northrup of South Carolina.

**Pope Learns of Archbishop's Death.**

According to a cablegram, Cardinal Rampolla, the papal secretary of state at Rome, informed the pope only yesterday morning of the death of Archbishop Feehan. The pontiff was much grieved, and retired to pray for the repose of the late archbishop's soul.

Bargains in rates to California, Pacific northwest, Utah, Colorado. Personally conducted parties. Judson-Alton Ex'rs, 349 Marquette Bldg., Chi.

# FIRE IMPERILS STREET CROWD.

## Electric Current from Elevated Road Causes Panic in New York.

## MANY LIVES IN DANGER.

## Boers Fear British Vengeance for Talking About Their Imprisonment.

NEW YORK BUREAU CHICAGO TRIBUNE, New York, July 15.

Nicolo Serelli, a street sweeper, was standing on the corner of Twenty-third street and Second avenue shortly before 1 o'clock this afternoon when a fiery stream suggesting lava poured down from the elevated structure and set fire to his broom. He shouted "Fire!" and ran up Second avenue like a wild man. A sheet of flame shot down from the elevated structure and blazed along Second avenue for a distance of fifty feet.

**Fire from Electric Current Imperils Lives.**

Several electric surface cars were passing at the time. A car of the Second avenue line bound downtown was fifty feet from the corner and several others were near. All were crowded. The passengers saw the flames all around them. The flame struck car 1,153 while the motorman was putting on speed to get away. The passengers in this car were nearly all women and leaped from the car while it was going at full speed.

About this time a laborer who had been at work on the tracks of the elevated structure was seen hanging from a cross tie with his legs dangling in the air. The wooden parts of the structure near him were in flames. Several other laborers dragged him from his perilous position. Then they threw water on the burning ties, extinguishing the fire in a few minutes.

They told the police that an iron bar had fallen upon the third rail near where they had been at work, causing a short circuit from the rail to the iron structure, which made all the trouble. Six women were hurt in getting off the cars.

**Boers Fear Ire of Britain for Talking.**

The Boers released from the British prison camp at Bermuda, who arrived here Monday afternoon on the steamer Pretoria, on their way home to south Africa, spent today trying to find out the best and quickest way to get there. Nearly all of them finally concluded to take the steamer Tartar Prince, which will sail a week from tomorrow from Brooklyn for south Africa, landing the Boers at either Cape Town or Durban.

When questioned on the war and the peace terms, the Boers were silent. Some of the Boer officers who talked with reporters when they arrived were much disturbed when they saw the interviews in print. As one of them explained, this was because of the fear that it would affect their interests in south Africa and prejudice the British government against them.

"We cannot be too careful," said this officer. "The British are watching us, who are returning to our homes, closely. They tried in every possible way to dissuade us from going home by way of New York, promising us that a transport would arrive to take us directly home soon. We could not wait, and so they let us go. But we were told that it would not be at all good for us if we did the least thing to excite sympathy in America."

**Big Liners Near a Collision in North River.**

When the big liner Kaiser Wilhelm der Grosse and the new steamship Moltke were backed out from their piers on opposite sides of the North river this morning it seemed for a moment that a midstream collision was imminent. The Kaiser left its dock promptly at 10 o'clock and was proceeding slowly down stream. The Moltke was delayed some five minutes in getting away from the Hoboken pier, and as it backed out lay apparently in the path of the Kaiser, which was being carried along by a strong ebb tide.

In response to the tooting of whistles from both liners a number of tugs put out, but in the meantime Capt. Hogemann of the Kaiser had given the order to reverse. The immense screws churned up masses of foam as the vessel's headway was stopped and the suspense was over when the Kaiser had backed up far enough to allow the Moltke sufficient room to swing bow down stream. Dr. von Holleben, the German ambassador at Washington, was a passenger on the Kaiser Wilhelm.

**Trolley Car Kills Man and Injures Four More.**

One man was killed and four others were seriously injured by a collision between a trolley car and a carriage, in which the men were riding, at Carnarsie, L. I., early this morning. The man who was killed was Neptune Skidmore of Brooklyn. The injured were Charles Van Houten, Nathan Van Houten, Edward Van Houten, and James Lott, all of Brooklyn. It was said that Lott and Nathan Van Houten would probably die.

The battleships Kearsarge and Alabama passed Sandy Hook this evening, bound out to begin target practice and various drills and evolutions preparatory to the maneuvers scheduled for next month.

**Mayor Low Sees Alabama Press Representatives.**

A large party of the members of the Alabama Press association with their families arrived here today from Boston. There are about 125 persons in the party, and they intend to remain in the city for three days. This afternoon they were received by Mayor Low at the city hall, and an informal reception was tendered them at the Press club.

**Mercantile Agency in Bankruptcy Suit.**

A petition in involuntary bankruptcy was filed here today against the National Mercantile agency of 271 Broadway by the La Salle (corporation) of Chicago for rent of offices in Chicago and electric light; Pauline Rummel and Gertrude Schroder, both of Chicago, for services. The amount of each claim is not given in the petition, but it is stated that the three claims aggregate over $500. The claims were all sworn to in Chicago and sent to this city.

It was alleged that the corporation is insolvent and committed an act of bankruptcy in the month of June by allowing two creditors—William L. Patterson and Eva L. Fisher—to obtain a preference by legal proceedings and allowed its property in Chicago to be sold on execution of the judgment obtained by Miss Fisher.

**Butchers Protect a Protective Association.**

At a meting tonight of the Retail Butchers' Protective association it was announced by President O'Neill that a stock company had been formed with $750,000 capital by the retail butchers of this city for the purpose of erecting an abattoir here. It was said that $200,000 worth of the stock had been taken.

**Lightning Wrecks Tammany Hall Indian.**

Tammany hall was struck by lightning during the height of a storm tonight. A bolt of lightning, followed by a terrific peal of thunder, shattered the forty five foot pole on the roof of the building, then flashed down the pole, darted across the roof, and demolished the wooden image of the Indian chief which stood near the edge. It then zigzagged over the roof to the rear and sped downwards, darting into the stage of Tony Pastor's theater, which adjoins. Nobody was in Tammany hall at the time except "Barney," the janitor. A performance was going on in Pastor's theater when the bolt struck, but the damage done there was back of the stage and slight, and the audience was unaware that anything had happened.

**Repeal of Tax on Call Loans Discovered.**

A discovery just made that section 4 of the measure known as the "religious bequest" bill, which was passed by congress in the closing days of the session and approved on June 27, contains a provision for the remission of taxes on call loans has caused great joy in stock exchange circles.

Wall street was thrown into a ferment in February last when Internal Revenue Commissioner Yerkes, under the date of Feb. 8, made a ruling that call loans were taxable under the war revnue measure. Security prices broke sharply on the first announcement of the commissioner's ruling, and although this has never been enforced, an action to determine the legality of the ruling is still pending.

**Ex-Soldier Jumps from Bridge, but Lives.**

Among the passengers who arrived today on the steamer Mexico from Havana were Antonio Martin Rivero, first secretary of the Cuban legation at Washington, and Mrs. E. G. Rathbone, wife of the recently released postal official.

James McBride, 28 years old, of 200 Court street, Brooklyn, a volunteer in the war with Spain, jumped from the Brooklyn bridge about 11:30 o'clock this morning. He is now ruminating on the sensations of a bridge jumper in the Brooklyn hospital. It was said there this evening that the young man was doing well, and unless internal injuries were discovered he would probably recover.

**Shippers of Soft Coal Form a Combine.**

The engagement is announced of Miss Maud Roudez, who sang at the Metropolitan opera house and at the Royal opera house, Covent Garden, to Willard Winthrop Barding, a newspaper man of this city. The marriage will soon take place.

Representatives of about thirty firms that ship soft coal from this port met today and determined to form a permanent organization of the trade. The new organization will be known as the Bituminous Coal association and the idea is to open permanent headquarters in this city with an ultimate view to opening and maintaining a bituminous coal exchange.

A committee was appointed to draft constitution and bylaws and to obtain signatures. This committee will report at a meeting which is to be held a week from today. George D. Harris, a large individual operator, was elected permanent president of the association and J. J. Van Pelt was chosen secretary. Mr. Harris said that in all about 60 per cent of the coal shippers at this port were represented.

## NEGRO'S CONDITION SHOULD BE UNDERSTOOD BY PUBLIC.

### Assistant State's Attorney Barnett Addresses Conference and Makes Appeal in Behalf of His Race.

"If we as a people admit that our rate of criminality has been in the last thirty years from two to nine times as large as that of the whites, let the public understand the causes for this black record, and help lessen it," said Assistant State's Attorney L. F. Barnett in his address last evening before the conference at 3825 Dearborn street, which is investigating the condition of the negro in Chicago.

Continuing, Mr. Barnett cited some of the causes which he said had contributed to arrest the moral development of the negro. Those which were inherent, he claimed, could be traced to the days of slavery. Speaking of the external causes, Mr. Barnett said:

"The causes from without are the enforced colonization of the race, and the great prejudice that exists against the blacks, even in the labor unions of this country, and, what is worse still, into its courts of law."

Monroe N. Work gave some statistical data on the property holding of the colored men of this city. While admitting that his researches were far from complete, he declared that the aggregate of property owned by Chicago negroes is over $1,500,000. He also said:

"I have found that the majority of property owned by negroes in this city is not in the 'black belt,' but in the better parts of the city. The reason for this is that it is the only way that we can settle in a good neighborhood, for, as renters, we are not allowed there."

The session was concluded by a paper of Mrs. Fannie B. Williams on the work done by colored women in Chicago.

## WAR ON MUSIC IN SALOONS.

### Inspector Campbell Issues Order to His Men and North Side Resorts Take Heed.

Music in any form is forbidden in north side saloons by a general order issued by Inspector Campbell. Patrolmen are instructed to arrest offenders after the first warning. Last night the order was enforced, except in four places, which have permits for vaudeville. "I have petitioned Mayor Harrison to revoke the permits," said Inspector Campbell.

**Montreal and Return, $18.00.**

The Wabash will sell excursion tickets from Chicago as above July 17 and 31 and Aug. 7 and 14. Return limit 12 days. Write for details. Ticket office, 97 Adams street.

**VOLUNTEER IN TUBERCULOSIS TEST, WHO DIED FROM ARSENIC POWDERS.**

Miss Emma H. King of Brooklyn, N. Y., who submitted to the inoculation of tuberculosis from a cow to test Dr. Koch's theory and was said to have developed tuberculosis, died in a small New Jersey town Sunday night from arsenical poisoning. While the arsenic was self-administered it is not believed she intentionally took an overdose.

## STORM WRECKS 3 TOWNS.

### NORTH DAKOTA AND MINNESOTA SUFFER HEAVILY.

**Emerado and Thompson, in Dakota, and Borup, Across State Line, Badly Damaged by Wind Which Sweeps Down from the Northwest — All Places Struck Are Small and Some Loss of Life Is Feared—Thousands of Acres of Grain Ruined.**

St. Paul, Minn., July 16, 2:30 a. m.—[Special.]—The towns of Emerado and Thompson in Grand Fork county, N. D., and Borup in Norman county, this state, were swept by a cyclone storm last night about 8 o'clock and all suffered much damage. Some reports say the three towns were wiped out.

It is feared that many persons have been killed, but no deaths are so far reported.

The first intimation of the seriousness of the storm came at 8 o'clock, when the Great Northern and Northern Pacific telegraph lines in the storm district were suddenly stopped.

A few moments later communication west of Fargo on the Great Northern and west of Ulen on the Northern Pacific was absolutely cut off. Telephone lines suffered the same damage, and from the St. Paul headquarters at midnight it was impossible to reach farther than Fargo.

**Borup Flattened Out.**

The little town of Borup on the St. Vincent line of the Great Northern is an absolute wreck. The final report last night was that the entire town was wiped out and hardly a structure of any sort left standing.

This came from a Great Northern telegraph operator, who, after his station office had been laid flat, saved his key from the ruins and tapped the wires at the nearest available point. He also reported the razing of a hamlet some miles distant with destruction of a large amount of property.

The report from Borup came in soon after the storm struck and contained no information as to the casualties.

**Emerado and Thompson Suffer.**

With the report from the St. Vincent branch came reports that the towns of Emerado, about seven miles from Grand Forks, with a population of 200, and Thompson, between Grand Forks and Larimore, had been destroyed.

At Thompson the Great Northern station lies a confused mass of wreckage, directly across the main line. Stores and residences are in ruins and the main portion of the town is wiped out. The population is about 200.

Only fragments of information come from Emerado, but these indicate the destruction of that town.

**Sweeps Down from the North.**

The reports indicate that the cyclone developed southwest of the Lake of the Woods country and took a course down across the northern part of the state, traveling towards the southeast.

The Northern Pacific at midnight was unable to gain the slightest information over its wires from the storm district.

At Winnipeg Junction a stock train was blown completely from the track, but whether or not the crew escaped could not be learned. Linemen and relief trains have been started for the district, but it will probably be some hours before details can be received.

A report from Grand Forks tells of two storms, both of which were violent, and the outer edges of both of which passed over the city. The first passed just north of Grand Forks at 5:30 p. m., and the second a little south at 8 o'clock. A heavy fall of small hailstones came with the first and in the second the ground was covered with stones measuring two inches in diameter. The depots at Emerado, Thompson, and McDonalds were blown away.

In Meckinock, Gilby, Inkster, Conway, and other towns north and west great damage was done.

Fargo reports thousands of acres of grain destroyed.

## SUE ON AN OLD MINING DEAL.

### Western Men Seek to Recover $150,000, a Chicago Resident Being a Defendant.

Los Angeles, Cal., July 15.—[Special.]—Suit has been filed in Amador county by Capt. W. A. Nevills and Senator John P. Jones against William Fleming of Chicago, D. C. Nichols, C. W. Cowles, executor of the estate of John Fleming, deceased, and others, to recover $150,000 on contract of sale for mining property in Amador county.

The plaintiffs allege that for $250,000 they sold to the Flemings a half interest in the Amador Tunnel, Mill and Mining company and Hamilton Gold Mining company. Nevills and Jones, it is said, were to receive $100,000 when the agreement was signed, and the balance from the output of the mines, the stock to be held in escrow pending further payments.

First payment was made, but it is alleged that no more was forthcoming, and that the Flemings and Nichols by voting the stock in escrow controlled directors and so manipulated the mine that it has paid nothing for seventeen years.

**Firm Asks $100,000 Damages.**

Damages in the sum of $100,000 are asked for in a suit filed yesterday in the Circuit court by the Chicago Portrait company, 118 West Jackson boulevard, against A. W. and A. J. Witherell, formerly president and treasurer of the concern. The suit is based on the alleged failure of the defendants to abide by an agreement to keep out of the portrait reproduction business in Chicago, and also an attempt to injure the business of the plaintiff.

Want diamonds? Read our new book. Mailed free. Loftis Bros., 92 State street.

There's a hot time coming. Get ready! If you have not already begun, start drinking Hires **now**—the cool, healthgiving, temperance beverage that puts the system in condition to withstand the fiercest rays of the summer sun. When the hot spell arrives, drink Hires—Plenty of it! It will quench the thirst; keep you cool and comfortable. Hires is the great temperance drink of the home and nation.

Sold everywhere. A package makes 5 gallons. Send 2-cent stamp for booklet of "Unnatural History." Cash prizes for solving combinations.

Bottles for putting up HIRES Rootbeer with Patent Rubber Lightning Stoppers. Last for years. Clean, convenient, handy, and always ready for use. No corks, string or wire. **$2.00 per case of 4 dozen pints.**

CHARLES E. HIRES COMPANY, Malvern, Pa.

64 Michigan-av., Chicago. Phone Central 4028.


## STREETER JURY STILL OUT

### COURT HOLDS TILL 12:30 A. M. WAITING FOR VERDICT.

**Then Judge Kavanagh Decides to Go Home, Despite the Wish of Attorney Pierce That He Remain Up All Night —At the Behest of the Defense the Twelve Men Will Be Kept Under Lock and Key—Graciously Allows Some Breakfast.**

If a jury in Judge Kavanagh's court at 10 o'clock this morning finds "Capt." George Wellington Streeter guilty of murder, the discoverer of the "District of Lake Michigan" will have one small grain of satisfaction. If the verdict is not guilty, Streeter may be bothered by his conscience.

The jury retired at 11 o'clock yesterday morning and at 12:30 o'clock this (Wednesday) morning had not been able to agree. At that hour Judge Kavanagh asked the attorneys for the defense and the prosecution to state their wishes in the matter.

"I suggest that the court remain within reach in event a verdict is arrived at," said J. W. D. Pierce, representing Streeter.

"A sealed verdict will be satisfactory to the prosecution," asserted Assistant State's Attorney Lee.

"But I object to a sealed verdict. I ask——" Attorney Pierce started to say.

**Court Draws a Line.**

"The court doesn't care to sit up all night," broke in Judge Kavanagh. "It has business to transact today. If you gentlemen will not consent to a sealed verdict I must order that the jury be kept in confinement till 10 o'clock this morning."

Streeter's attorney was obdurate and it was ordered that the jury be kept under lock and key till the stipulated hour, even if an agreement be reached five minutes after the court left the room.

As a parting shaft at Attorney Pierce Judge Kavanagh asked if the jurymen might be allowed some breakfast. Mr. Pierce hesitated.

"Yes," he said, finally; "I guess there'd be no harm in that."

At this time Streeter was fast asleep on a long bench in the courtroom. When court adjourned a bailiff poked the "captain" in the ribs and the ancient mariner jumped to a sitting posture.

"Well, they ain't hanged me yet, have they?" he asked with a sleepy smile.

Assistant State's Attorney Lee could not understand the delay in the jury room. He intimated that the jury might have been tampered with.

**Instructions to the Jury.**

Judge Kavanagh's instructions in the case were exhaustive. The court told the jury that Force's written statement, submitted in evidence, was incompetent as affecting any of the defendants except Force himself. Force's statement was made to Capt. Revere after his arrest. It was most damaging, as it was the most direct evidence against Streeter and the others.

In this statement Force said he had seen McManners and Hoeldtke slip along the fence which borders Walton place and fire into Cooper's shanty. He declared that when the firing began Streeter rushed into McManners' shanty, where Force said he himself was sitting, and, catching up a gun, hurried toward the scene of the skirmish. A little later, he said, all three men returned and asserted they had shot Cooper's cabin "full of holes."

Judge Kavanagh also explained to the jury that the evidence tending to show ownership of the lands of the "district" was important in establishing the right or lack of right of Streeter to defend the lands. For the most part, the judge's instructions dealt with the law involved and with the nature and value of circumstantial evidence.

**Reception for Gen. Loyd Wheaton.**

Preparations are complete for the reception to be given this evening to Gen. Loyd Wheaton at Memorial hall, Randolph street and Michigan avenue. In the receiving party will be Department Commander H. M. Trimble of the Illinois G. A. R., Gen. Arthur MacArthur, Col. William B. McCaskey of the Twentieth U. S. infantry, and the department officers of the G. A. R. and post commanders from the Chicago posts of the Grand Army. The address of welcome will be delivered by Gen. John C. Black.

Veterans of the civil war, the Spanish-American war, and those who have served in the Philippines are especially invited to attend the reception.

## SAY FIRE TRAPS ABOUND.

### KIOLBASSA FACES CHARGES OF THE ARCHITECTS.

**Commissioner Is Told That He Has Allowed Unsafe Structures to Be Erected, Despite Numerous Complaints Which Have Been Lodged with the Department—Lively Session of the Council's Investigating Committee, the Lie Being Passed.**

(Continued from first page.)

degree you believe in permitting it?" inquired Ald. Litzinger.

"No, but if it's a small violation and the neighbors don't complain I let it go," was the commissioner's admission.

**Protests of Long Standing.**

Secretary Charles R. Adams of the Architects' association told how as far back as 1899 protests had been made against the inefficiency of the building department. Henry Lord Gay, chairman of the public action committee of the association, then was examined. He asserted that 168 architects were members and that the public action committee was appointed in 1900.

"We held it to be necessary to gain facts of the 'skin' buildings being erected," said he. "We believed that if we allowed the work to go on we would be, through our silence, in part responsible. We felt that such buildings, erected by speculators, were injurious to the public good."

Letters, containing details of specific violations, sent to the building department as far back as March 27, 1901, were produced.

"We sent letters twice at that time," said Mr. Gay, "but received no answer. A committee could never find the building commissioner in his office. We appealed to the mayor, and he said he would inquire and give us a reply in a week. The time passed and we wrote him as a reminder. We never received an answer."

**Alleged Violations Recited.**

Among the cases of alleged violations then taken up were the following, all having been reported at the time when the buildings were in course of construction:

1. West side of Calumet avenue, south of Forty-eighth street, three stories with three double flats; partitions were reported as resting on the ends of joists and many dividing walls were composed of studding and wood lath, instead of the fire walls required by the ordinance.

"I made that investigation as one of the voluntary inspectors of the association," said Mr. Nothnagel. "No effort had been made to prevent the spread of fire from one flat to another."

2. Double three story flat building on the west side of Calumet avenue, between Sixtieth and Sixty-first streets; floor joists around stairs held to rest on beam columns, many walls made of studding and wood lath; no brick or tile walls between the outside walls.

"I was there until the plastering was started and nothing had been done," said Mr. Nothnagel.

3. Building directly across street from the preceding structure; two pairs of three story flats, with no brick division wall between each pair of double flats; joists on one side of stairs rested on stud partitions for three stories.

"There were no partitions of noncombustible material," explained Mr. Nothnagel, "yet the ordinance requires fire walls between each apartment."

4. A similar case in Prairie avenue, north of Fifty-eighth street.

5. Twelve flats on Douglas boulevard, north of the Metropolitan "L" station, with wood division walls in center of each pair of flats; plastered on pine lath.

"That building was remodeled at my orders," asserted Commissioner Kiolbassa, springinging to his feet. "I went through it myself and I saw it. It was remodeled."

6. Building at 1717 Carroll avenue.

"I am able to stick my rule through the spaces between the lath there," explained Architect George L. Pfeiffer. "No fireproofing was used."

7. Addition to building at 901 Milwaukee avenue, where changes were alleged to have been made which the permit did not specify. Architect M. Spitzer had made this report, but was not at the meeting.

"I will declare right here," asserted Mr. Kiolbassa, "that that is all falsehood. That building was not enlarged. They lowered the floor and made it better than ever. Spitzer told a falsehood. He lied, and I'd like to face him here."

Cases of alleged violations at 1635-1637 and at 1248-1266 Sheridan road were cited, Architect Hall stating in detail the results of his investigation, charges having been filed with the building department on Aug. 3, 1901. In the latter it was held that walls of wooden studding were a great menace to life, as the structure consisted of a series of fifty feet building.

Mr. Nothnagel told of a building at the northwest corner of Buckingham place and North Halsted street.

"Fire in the first story," he asserted, "would have dropped all the floors above and the entire building would have collapsed."

That there may be friction in the committee was shown by the action of Ald. Leininger, the only democrat on the body. Mr. Leininger intimated that the architects' association had taken action because architects who were not members of the association had put up the buildings in question.

**Gets $10,000 from Two Roads.**

A verdict for $10,000 was returned by a jury in Judge Stein's court yesterday in favor of Mrs. Apollonia Schmitz of 2456 Wentworth avenue, in a suit against the Chicago and Western Indiana and the Chicago and Eastern Illinois railroads. While crossing the tracks at Twenty-fourth place on Sept. 25, 1900, Mrs. Schmitz was struck by a locomotive and received permanent injuries.


**SMOKERS**

Horsford's Acid Phosphate relieves depression, nausea, nervousness, wakefulness and other ill effects from excessive smoking. It counteracts the irritation caused by absorption of nicotine, and induces restful sleep. It is a splendid nerve tonic and system strengthener, increasing capacity for hard work. Insist on having

*Horsford's* Acid Phosphate

Horsford's name on every GENUINE package.

**ABSOLUTE SECURITY.**

Genuine

**Carter's Little Liver Pills.**

Must Bear Signature of

*Brent Good*

See Fac-Simile Wrapper Below.

Very small and as easy to take as sugar.

CARTER'S LITTLE LIVER PILLS.

FOR HEADACHE. FOR DIZZINESS. FOR BILIOUSNESS. FOR TORPID LIVER. FOR CONSTIPATION. FOR SALLOW SKIN. FOR THE COMPLEXION

Price 25 Cents | Purely Vegetable. *Brent Good*

CURE SICK HEADACHE.

**Burlington Route**

**$50.00 TO Portland Seattle Tacoma Victoria Vancouver AND RETURN**

Round trip tickets at this very low rate will be sold July 11 to 21, inclusive, good until Sept. 15.

By taking our line a choice of two routes is offered from Chicago—via St. Paul; or via Lincoln, Neb., and Billings, Mont.

Our luxurious, electric lighted St. Paul Limited leaves Chicago at 6.30 p.m. daily. Our Fast Mail train via Lincoln leaves Chicago at 9.15 a.m. daily. It carries a Cafe Parlor Car and connects at Lincoln with through Sleeping Cars to Portland.

Further information, books, maps, etc., at

C. B. & Q. Ticket Office, 211 Clark St. Telephone Central 3117.

259

**Females of All Ages**

find these Pills simply invaluable, as a few doses will restore free and regular conditions and effectually remove the causes of much suffering to the sex.

**Beecham's Pills.**

Sold Everywhere—In boxes 10c. and 25c.

BEST **Furs** Remodeling Repairing Best Prices

1902-3 Models Ready. Alaska Seal, Persian Lamb, Otter and Mink GARMENTS. Russian Crown Sables, Hudson Bay Sables, Rich Mink, Fox, Ermine and Chinchilla. (Our new Fashion Book free will be ready Sept. 1st. Send to your address.)

JOHN T. SHAYNE & CO., Reliable Furriers, 187-189 STATE-ST. (Sign White Bears.)

**HAIR** DRESSING, Manicuring, Chiropody, Facial Massage, Electrolysis, Ladies' Turkish Baths. Wigs. Scalp Treatment. E. BURNHAM, [illegible]

# ORMISTON TIES CHAMPION TRAVIS

## Qualifying Round in National Golf Tournament Played at Glen View.

## ABRAM POOLE IS THIRD.

### One Hundred and Thirty-seven Players Start, Excelling Record of 1901.

Walter J. Travis, Garden City.....79
George A. Ormiston, Highland Golf club.....79
Abram Poole Jr., Onwentsia club.....80
H. Chandler Egan, Exmoor club.....82
Phelps B. Hoyt, Glen View club.....82
Allen Hibbard, Milwaukee.....83
Harold Weber, Toledo club.....83
Dr. D. P. Fredericks, Oil City.....84
E. M. Byers, Allegheny club.....84
Walter E. Egan, Lake Geneva.....84
Ralph M. McKittrick, St. Louis.....84
Wm. Poultney Smith, Huntingdon Valley club.85
R. E. Hunter, Midlothian club.....85
John C. Davidson, Washington, D. C.....86
L. P. Conklin, Princeton.....86
Fred R. Hamlin, Chicago club.....86
J. R. Maxwell, Des Moines.....86
Frank O. Reinhart, Baltusrol.....86
Percy R. Pyne, Princeton.....87
H. C. Smith, Onwentsia club.....87
John A. Holabird, Glen View club.....87
Max Behr, Morris county.....87
E. W. Keyes, Glen View club.....87
Chisholm Beach, Cleveland.....87
Walter Fairbanks, Denver.....87
A. G. Lockwood, Allston club.....88
Maturin Ballou, Apawamis club.....88
F. O. Horstmann, Chevy Chase club.....88
Dr. L. L. Horban, Columbia club.....88
George H. Leslie, Skokie club.....88
L. T. Boyd, Milwaukee.....88
Nathaniel F. Moore, Onwentsia club.....88
Robert E. James, Glen View club.....89
Walter B. Kirk, Onwentsia club.....89
R. R. Kimball, Omaha.....89
Thayer McMillan, Detroit club.....89
W. T. G. Bristol, Midlothian club.....89
Charles Zeublin, Midlothian club.....89
John D. Cady, Rock Island.....89
Dr. W. S. Harban, Columbia.....90
Frank D. Frazier, Glen View club.....90
Howard Mifflin, East Orange.....90
A. Campbell Brown, Springfield.....90
William H. Bennett, Skokie club.....90
Stephen Buell, Racine.....90
Hamilton Vose, Milwaukee.....91
W. C. Carnegie, Allegheny.....91
George T. Brokaw, Princeton.....91
C. B. Fownes, Pittsburg.....91
C. D. Thompson, Pittsburg.....91
W. R. Stickney, St. Louis.....92
Ed J. Buchan, Racine.....92
J. C. Daniels, Midlothian club.....92
B. F. Cummings, Exmoor club.....92
J. B. Rahn, Omaha.....92
J. G. Thorp, Oakley club.....92
J. O. Hinkley, Midlothian club.....92
H. C. Fownes, Pittsburg.....92
M. Doran Jr., St. Paul.....92
Sam Chase, Onwentsia club.....93
Charles Counselman, Jr., Midlothian club.....93
Herbert J. Tweedie, Belmont club.....93
*Morgan L. K. Smith, Morris County club.....94
*Charles H. Zimmerman, New Haven club.....94
*Oliver C. Fuller, Milwaukee.....94
*James A. Stillman, Newport.....94
*W. E. Clow Jr., Edgewater club.....94
*T. D. Hooper, Nassau club.....94
*Louis N. James, Glen View club.....94
*William Waller, Onwentsia club.....94
*Elmer B. Martin, Washington Park club.....94
*David H. McAlpin Jr., Mount Pleasant.....94
*R. E. Daniels, Midlothian club.....94
*Warren Dickinson, Des Moines.....94
*Walter B. Smith, Onwentsia club.....94

*Tied for sixty-third and sixty-fourth places.

Champion Walter J. Travis of the Garden City Golf club of New York and George A. Ormiston of the Highland club of Pittsburg shared the honors in the first day's play in the national amateur golf championship at the Glen View club yesterday. In the qualifying round at eighteen holes they tied for first place with scores of 79, and will have to play off later to decide the possession of the silver cups given for first and second prizes.

Abram Poole Jr. came within one stroke of making the playoff a triangular affair, and will carry off third prize.

The success of Champion Travis was not unexpected, as this season he has made a specialty of getting low scores in the big tournaments. That of Ormiston, the clever young player from Pittsburg, came as something of a surprise to most of the spectators, although those who had seen his play at Atlantic City last year, when he was beaten by Findlay Douglas by the narrow margin of one hole, expected he would finish well up.

### Two Leaders Are Foreign Born.

He played in splendid style, and on his performance is expected to be a big factor in the match play rounds. Like Travis, he is of foreign birth, hailing from Luffness, Scotland, but learned most of his golf in this country.

Favored by perfect golfing weather, the tournament proved a record breaker in many respects. Of the 150 players entered 137 started and of this number 132 handed in cards, as against 124 starters and 113 cards at Atlantic City last year.

### Galleries Surprise Easterners.

The big crowd present was a matter of surprise to the eastern visitors, the gallery following Champion Travis and Walter Smith in the morning being as large as those seen at the finals in the last two championships held in the east.

In point of management the tournament is undoubtedly the best ever held. From start to finish there was not a hitch. All of the pairs were dispatched on time, while the scoring arrangements were perfect.

Play began promptly at 8 o'clock, N. R. Roberts of the Springfield Golf club and Alleen Hibbard of Milwaukee leading the procession. From this on the pairs were dismissed at intervals of six minutes, and it was not until ten minutes past 6 o'clock that the last players finished their journeys.

### Crowd Follows Travis and Smith.

When Champion Travis and his partner, Walter B. Smith of the Onwentsia club, moved off they were followed by a gallery of several hundred. It was distinctively a western crowd, and, while willing enough to applaud the machine like play of Travis, its especial mission seemed to be to encourage Smith. The Onwentsia man began in fine form, and for some time kept on even terms with his opponent.

At the eighth hole he began to grow wild, and, driving into the reservoir, took eight for the hole. Travis continued his perfect play, but Smith could not settle down, and took fifty-one for the in journey.

Travis, seventy-nine, stood in front for some time, but just after the luncheon hour Ormiston, who was paired with Fred Hamlin, caused a flutter of excitement around the clubhouse by reaching the home green in seventy-seven, and being six feet from the hole. He missed the putt and tied the champion.

### Poole Misses a Difficult Putt.

Abram Poole Jr. started later, and after going out in 39 was watched by a fair sized gallery. Knowing just what he had to make he played a nervy game, running down a twenty foot putt on the seventeenth green. A four on the last hole would have tied him with the leaders, but the putt he had to negotiate was rather long and the extra stroke relegated him to third place.

After this the leaders were never seriously threatened, and interest in the incoming scores centered in those under 94.

### Among the "Also Rans."

While the good men as a rule finished near the top there was quite a number of surprises. C. B. Cory, John Reid Jr., and A. M. Reid were the three most prominent eastern players to fall by the wayside, while former Western Champion Forgan, W. I. Howland Jr., W. A. Pillsbury, Raymond Russell, and W. C. Fownes created a ripple of surprise by their failure to qualify.

Louis N. James, one of the most promising of the Glen View players, was far below his usual form, and finished in company with Walter P. Smith, William Waller, and the others who are tied for the last two places.

Exclusive of these two places the east has fourteen players left in against forty-seven western representatives.

As a number of the western players will meet in the first match play roundsit is a trifle early to discuss the chances of the east against those of the west, but it does not seem a remote possibility that Ormiston and Travis may come through their respective sides of the draw and meet in the finals.

## FIRST DAY'S PLAY OF THE NATIONAL GOLF TOURNAMENT AT THE GLEN VIEW LINKS.

WATCHING TRAVIS AND SMITH + THE CHAMPION PUTTING.

IN FRONT OF THE CLUB HOUSE

GEO. A. ORMISTON.

### Cards of the Qualifiers.

The full cards of those who qualified are as follows:

Walter J. Travis, Garden City, New York—
Out ..... 4 4 5 4 5 5 6 3 5 4—40
In ..... 6 3 4 5 4 5 5 3 4—39—79

George A. Ormiston, Highland Golf club—
Out ..... 4 4 4 5 4 6 4 4 6—41
In ..... 4 3 4 5 5 3 5 6 4—38—79

Abram Poole Jr., Onwentsia—
Out ..... 4 4 4 5 4 5 5 5 5—39
In ..... 5 3 4 6 4 6 5 3 5—41—80

H. Chandler Egan, Exmoor—
Out ..... 5 4 4 5 4 6 4 5 5—42
In ..... 5 3 4 6 5 4 4 5 5—40—82

Phelps B. Hoyt, Glen View—
Out ..... 5 4 6 5 4 5 3 5 4—41
In ..... 5 3 1 6 3 7 5 5 4—41—82

Allen Hibbard, Milwaukee Country club—
Out ..... 5 4 5 4 5 6 4 6 4—43
In ..... 5 4 4 7 5 5 4 5 4—43—86

Harold Weber, Toledo Golf club—
Out ..... 5 5 5 5 6 4 5 5 4—44
In ..... 4 2 5 3 5 5 6 4 5—39—83

Dr. D. P. Fredericks, Oil City, Pa.—
Out ..... 4 5 5 5 5 6 4 5 5—41
In ..... 5 3 4 6 5 6 4 4 6—43—84

E. M. Byers, Allegheny Country club—
Out ..... 5 4 4 5 5 5 3 5 4—42
In ..... 5 4 5 4 7 5 2 4 5—42—84

Walter E. Egan, Lake Geneva, Ill.—
Out ..... 5 4 5 6 5 5 4 5 4—43
In ..... 5 4 5 5 4 4 5 4 5—41—84

Ralph M. McKittrick, St. Louis Country club—
Out ..... 4 4 6 5 4 6 3 5 5—44
In ..... 7 3 4 6 4 6 5 4 5—44—88

William Poultney Smith, Huntingdon Valley—
Out ..... 5 4 6 4 4 6 2 9 3—43
In ..... 4 4 5 4 6 4 4 4 4—42—85

R. E. Hunter, Midlothian—
Out ..... 4 4 6 5 4 6 3 6 4—42
In ..... 7 3 4 5 5 6 5 4 4—43—85

John C. Davidson, Washington, D. C.—
Out ..... 5 4 6 5 4 6 3 6 4—43
In ..... 5 3 4 9 4 5 4 3 4—41—86

L. P. Conklin, Princeton—
Out ..... 5 4 5 5 5 7 2 5 4—41
In ..... 6 4 4 8 4 5 4 5 5—45—86

Fred R. Hamlin, Chicago Golf club—
Out ..... 5 4 5 5 5 6 3 6 4—43
In ..... 6 4 4 5 3 5 7 5 4—43—86

J. R. Maxwell, Golf and Country, Des Moines—
Out ..... 5 4 5 5 5 6 3 5 4—42
In ..... 5 3 5 8 3 5 5 4 5—43—86

Frank O. Reinhart, Baltusrol, N. J.:
Out ..... 5 3 5 4 5 7 4 5 5—43
In ..... 6 4 5 5 5 5 3 5 4—42—85

Percy R. Pyne, Princeton:
Out ..... 5 4 4 5 4 5 7 4 6—44
In ..... 5 4 4 6 4 6 4 5 5—43—87

H. C. Smith, Onwentsia:
Out ..... 5 4 4 6 5 5 7 4 6—46
In ..... 5 3 4 6 4 7 5 3 3—41—87

John A. Holabird, Glen View:
Out ..... 4 4 5 5 4 7 4 5 5—44
In ..... 5 4 5 7 5 4 5 4 4—43—87

Max Behr, Morris county:
Out ..... 5 4 5 5 5 6 2 6 3—42
In ..... 6 4 4 5 4 7 4 5 5—45—87

R. W. Keyes, Glen View:
Out ..... 5 4 6 5 4 6 3 6 5—44
In ..... 5 6 5 6 5 5 4 4 7—45—87

Chisholm Beach, Cleveland:
Out ..... 5 4 5 5 5 8 3 7 5—45
In ..... 5 3 8 4 3 5 6 4 4—42—87

Walter Fairbanks, Denver Country club:
Out ..... 5 4 5 5 5 6 3 5 4—42
In ..... 6 4 5 6 5 5 3 5 5—45—87

A. G. Lockwood, Allston Golf club:
Out ..... 5 4 5 6 5 6 4 6 4—46
In ..... 5 4 6 4 5 6 4 4 4—42—88

Maturin Ballou Apawamis Golf club:
Out ..... 5 4 5 5 5 6 3 7 4—45
In ..... 5 5 6 3 5 4 3 5 3—43—88

F. O. Horstmann, Chevy Chase club:
Out ..... 5 4 5 6 5 5 3 6 5—46
In ..... 5 5 5 5 5 5 3 5 4—42—88

Dr. L. L. Horban, Columbia Golf club:
Out ..... 5 4 5 5 4 6 4 5 5—44
In ..... 5 4 5 5 4 6 4 5 5—44—88

George H. Leslie, Skokie:
Out ..... 5 4 5 7 4 6 4 5 5—45
In ..... 4 4 5 6 4 6 4 4 4—42—87

L. T. Boyd, Milwaukee Country club:
Out ..... 5 5 5 6 3 7 4 5 5—45
In ..... 5 5 6 3 5 4 3 6 4—43—88

Nathaniel F. Moore, Onwentsia Country club:
Out ..... 5 4 5 5 5 6 3 6 4—43
In ..... 5 4 5 6 4 6 4 5 5—44—87

Robert E. James, Glen View:
Out ..... 5 4 6 5 4 6 4 5 5—44
In ..... 5 4 6 5 4 6 4 5 4—43—87

Walter B. Kirk, Onwentsia:
Out ..... 5 4 5 5 4 6 4 6 5—44
In ..... 5 4 5 6 4 6 4 5 5—43—87

R. R. Kimball, Omaha:
Out ..... 5 4 5 5 4 7 5 6 5—46
In ..... 7 3 5 5 4 6 4 5 5—44—90

Thayer McMillan, Detroit Country club:
Out ..... 5 4 6 5 5 7 4 5 4—45
In ..... 5 3 5 5 5 4 6 5 5—43—88

W. T. G. Bristol, Midlothian:
Out ..... 5 4 5 6 4 6 4 5 4—43
In ..... 5 4 5 6 4 6 4 5 4—43—86

Charles Zeublin, Midlothian:
Out ..... 5 4 5 6 4 6 4 5 4—43
In ..... 5 4 5 6 4 6 4 5 4—43—86

John D. Cady, Rock Island Arsenal:
Out ..... 4 4 5 5 4 6 3 6 5—42
In ..... 4 4 10 4 6 6 5 4 4—48—90

Dr. W. S. Harban, Columbia:
Out ..... 5 3 4 4 6 6 4 7 5—44
In ..... 6 5 5 3 4 5 7 5 5—45—89

Frank D. Frazier, Glen View:
Out ..... 5 5 6 5 5 6 4 6 4—46
In ..... 5 4 3 5 4 6 6 5 4—42—88

Howard Mifflin, East Orange, N. J.:
Out ..... 5 4 6 5 4 6 3 6 4—43
In ..... 6 4 4 5 4 6 6 5 4—44—87

A. Campbell Brown, Springfield Golf club—
Out ..... 5 4 5 5 4 6 3 6 4—42
In ..... 6 4 4 8 3 6 4 4 5—44—86

William H. Bennett, Skokie Country club:
Out ..... 5 4 6 5 4 6 4 6 4—44
In ..... 5 4 3 6 4 5 6 5 3—41—85

Stephen Buell, Racine Country club:
Out ..... 5 4 5 5 5 6 3 6 5—48
In ..... 6 2 4 7 3 6 5 4 5—42—90

Hamilton Vose, Milwaukee:
Out ..... 6 4 6 5 4 7 5 6 4—44
In ..... 7 4 4 7 4 5 7 5 4—47—91

W. C. Carnegie, Allegheny Country club:
Out ..... 5 5 5 5 4 7 5 6 4—47
In ..... 6 4 4 6 4 6 5 5 4—44—91

George T. Brokaw, Princeton:
Out ..... 10 4 5 4 5 7 3 5 4—47
In ..... 5 4 5 5 4 6 4 5 5—44—91

C. B. Fownes, Highland Park, Pittsburg:
Out ..... 4 5 4 5 5 8 4 7 5—46
In ..... 6 3 4 7 4 6 4 5 5—45—91

C. D. Thompson, Allegheny Country club:
Out ..... 5 5 5 5 4 7 5 6 4—46
In ..... 6 4 7 6 4 6 6 6 4—49
Out ..... 4 4 4 6 4 6 4 5 5—42—91

W. R. Stickney, St. Louis Country club—
Out ..... 7 3 6 5 5 7 4 6 5—48
In ..... 6 3 4 5 4 6 6 5 5—44—92

Ed J. Buchanan, Racine club—
Out ..... 5 6 4 6 5 6 4 5 5—46
In ..... 4 4 6 6 3 7 6 5 4—45—91

J. C. Daniels, Midlothian—
Out ..... 7 4 5 5 5 7 4 5 4—46
In ..... 6 3 6 6 3 6 7 5 4—46—92

B. F. Cummins, Exmoor—
Out ..... 5 5 6 5 5 5 4 6 5—46
In ..... 5 2 6 6 4 6 7 4 4—44—92

J. B. Rahn, Omaha Country club—
Out ..... 6 4 5 6 5 6 4 5 4—45
In ..... 7 3 7 5 4 6 4 5 5—46—91

J. G. Thorp, Oakley Country club—
Out ..... 4 3 5 5 5 7 4 9 5—47
In ..... 5 4 6 5 4 6 4 5 4—43—92

J. O. Hinkley, Midlothian—
Out ..... 4 5 6 7 5 5 4 6 5—50
In ..... 5 4 6 5 4 6 4 6 4—42—92

H. C. Fownes, Pittsburg—
Out ..... 5 4 6 5 4 7 4 6 6—47
In ..... 5 4 6 5 4 6 4 5 5—45—92

M. Doran Jr., Town and Country club—
Out ..... 6 4 7 5 5 7 4 7 4—49
In ..... 5 4 4 6 4 6 4 5 4—42—91

Sam T. Chase, Onwentsia—
Out ..... 7 4 5 5 4 8 7 4 5—48
In ..... 5 4 4 7 4 6 4 5 4—43—91

Charles Counselman Jr., Midlothian—
Out ..... 5 4 5 4 5 5 8 4 5—45
In ..... 6 4 5 6 4 6 4 5 4—43—88

Herbert J. Tweedie, Belmont—
Out ..... 8 4 5 5 4 6 5 6 5—48
In ..... 7 3 5 6 4 6 4 7 4—46—94

Morgan L. K. Smith, Morris Count—
Out ..... 5 4 5 5 4 7 4 5 5—44
In ..... 6 4 5 6 4 6 4 5 4—44—88

Charles H. Zimmerman, New Haven Country club—
Out ..... 5 5 5 6 6 7 4 5 4—47
In ..... 7 3 5 5 4 6 4 5 4—43—90

James A. Stillman, Newport—
Out ..... 8 6 5 7 5 7 3 6 4—51
In ..... 5 3 5 5 4 6 4 5 4—41—92

W. E. Clow Jr., Edgewater Golf club—
Out ..... 5 5 5 6 5 6 3 6 5—46
In ..... 6 3 9 4 5 6 4 5 5—48—94

T. D. Hooper, Nassau Country club—
Out ..... 4 5 5 5 5 7 3 6 4—44
In ..... 6 4 5 5 4 6 4 5 5—44—88

Louis N. James, Glen View—
Out ..... 5 5 5 4 5 7 4 6 4—45
In ..... 6 4 5 5 4 6 4 5 4—43—88

William Waller, Onwentsia Club—
Out ..... 6 3 5 4 6 5 3 5 4—41
In ..... 7 4 7 5 3 6 7 5 5—49—94

Elmer B. Martin, Washington Park—
Out ..... 6 4 5 6 4 8 7 5 5—49
In ..... 7 4 5 5 4 5 6 5 4—45—94

Daniel H. McAlpin Jr., Mount Pleasant Field club—
Out ..... 6 4 6 5 5 8 3 5 4—46
In ..... 7 4 5 5 4 6 4 6 4—45—91

R. E. Daniels, Midlothian—
Out ..... 5 4 5 4 7 4 7 4 4—44
In ..... 6 5 5 4 5 6 4 6 6—50—94

Warren Dickinson, Des Moines—
Out ..... 7 4 6 5 5 7 4 6 4—48
In ..... 7 4 6 5 4 6 5 5 4—46—94

Walter B. Smith, Onwentsia—
Out ..... 4 3 5 4 4 7 4 4 5—40
In ..... 5 5 7 5 6 6 5 8 5—51—91

Oliver C. Fuller, Milwaukee Country club—
Out ..... 5 4 5 6 5 6 4 5 5—44
In ..... 7 4 7 7 5 5 5 5 5—50—94

The thirteen players with scores of 94 will play off for the last two places this morning.

### Among the Unlucky Ones.

Others who failed to qualify:

| | Out. | In. | Total. |
|---|---|---|---|
| W. C. Fownes, Pittsburg | 48 | 47 | 95 |
| Clarence Adams, Evanston | 49 | 46 | 95 |
| N. Landon Hoyt, Glen View | 47 | 48 | 95 |
| Charles B. Cory, Boston | 46 | 49 | 95 |
| Raymond Russell, Detroit | 51 | 44 | 95 |
| J. F. Schurmeier, St. Paul | 48 | 47 | 95 |
| Garth Bigelow, Milwaukee | 46 | 49 | 95 |
| Wylie Carhart, Detroit | 47 | 49 | 96 |
| George Angell, Detroit | 48 | 48 | 96 |
| Ardo Mitchell, Rock Island | 48 | 48 | 96 |
| W. A. Alexander, Exmoor | 49 | 47 | 96 |
| Louis Allis, Milwaukee | 50 | 46 | 96 |
| W. I. Howland Jr., Evanston | 43 | 54 | 97 |
| D. R. Forgan, Onwentsia | 53 | 44 | 97 |
| Thomas Taylor Jr., Onwentsia | 51 | 46 | 97 |
| William Fredreckson, Los Angeles | 47 | 50 | 97 |
| R. H. Connery, Austin | 49 | 48 | 97 |
| John F. Burke, Milwaukee | 46 | 51 | 97 |
| John M. Sellers, Glen View | 53 | 44 | 97 |
| John Reid Jr., New York | 49 | 48 | 97 |
| C. P. Spooner, Milwaukee | 48 | 49 | 97 |
| Knowlton W. Ames, Glen View | 48 | 50 | 98 |
| R. H. McElwee, Exmoor | 48 | 50 | 98 |
| R. C. James, Pennsylvania | 51 | 47 | 98 |
| G. F. Clingman Jr., Homewood | 52 | 47 | 99 |
| Richard D. Bokum, Glen View | 49 | 50 | 99 |
| Percival Manchester, Glen View | 49 | 50 | 99 |
| R. McSweeney, Oil City | 51 | 48 | 99 |
| W. D. Wright, Exmoor | 49 | 50 | 99 |
| Henry E. Daniels, Midlothian | 56 | 44 | 100 |
| William E. Pillsbury, Onwentsia | 49 | 51 | 100 |
| Walter Knott, Edgewater | 50 | 50 | 100 |
| Norman Towne, Glen View | 48 | 52 | 100 |
| A. M. Reid, New York | 53 | 47 | 100 |
| W. E. Conkin, Edgewater | 54 | 47 | 101 |
| F. Dewar, Edgewater | 54 | 47 | 101 |
| Leon Mitchell, Rock Island | 52 | 49 | 101 |
| G. A. Thorne, Glen View | 48 | 53 | 101 |
| George H. Russell, Milwaukee | 52 | 50 | 102 |
| Charles S. Yerkes, Glen View | 49 | 54 | 103 |
| R. Fitzgerald, Midlothian | 54 | 49 | 103 |
| Thomas S. Noyes, Glen View | 57 | 47 | 104 |
| Douglas Cadwallader, Springfield | 51 | 53 | 104 |
| Dr. J. E. Nyman, Westward Ho | 50 | 54 | 104 |
| John A. Ryerson, Onwentsia | 54 | 50 | 104 |
| John H. Happ, Racine | 56 | 49 | 105 |
| E. R. Beck, Onondaga | 54 | 51 | 105 |
| R. H. Finkbine, St. Paul | 52 | 53 | 105 |
| Norris H. Bokum, Glen View | 53 | 54 | 107 |
| N. R. Roberts, Springfield | 56 | 52 | 108 |
| Arthur G. Bennett, Skokie | 52 | 58 | 110 |
| David A. Noyes, Glen View | 51 | 59 | 110 |
| P. Lyon Roach, Exmoor | 54 | 57 | 111 |
| Allan T. Haight, Glen View | 59 | 53 | 112 |
| Tracy C. Drake, Lake Geneva | 52 | 61 | 113 |
| Siason Thompson, Onwentsia | 58 | 56 | 114 |

### Withdrawals Are Numerous.

The following withdrew:

S. W. Watkins, Milwaukee; Stewart G. Stickney, St. Louis Country club; John E. Porter, Allegheny Country club; F. Alson, New Haven Country club; A. W. Tillinghast, Philadelphia Cricket club; F. E. Sullivan, Columbia; A. D. S. Johnson, Town and Country club, St. Paul; William F. Brown, Philadelphia Cricket club; G. B. Adams, Crescent Athletic club, New York; John Moorhead Jr., Allegheny; C. L. Tappin, West Brook, L. I.; W. L. Viele, Rock Island; R. L. McLean of Princeton; J. Brown Henkle, Springfield; John S. Gray, Onondaga, N. Y.; G. A. Carpenter, Onwentsia; G. A. McKinlock, Onwentsia; J. L. Stock, C. H. Canby Jr., and Mason E. Phelps, Midlothian; Thomas P. Hamm, Washington Park; F. P. Schmitt Jr., Edgewater; D. M. Cummings, Chicago; Kreigh Collins, Edgewater; Gordon S. Ormsby, Glen View; C. L. Hunter, Midlothian; William Holabird Jr., Glen View.

### Pairings for Today.

The pairings, which are made under the system adopted by the United States Golf association this spring, are as follows, the numbers indicating the order in which the contestants finished in the qualifying round:

1 W. J. Travis with 33 W. T. G. Bristol.
17 H. C. Davidson with 49 Hamilton Vose.
25 John Holabird with 57 J. B. Rahn.
9 E. M. Byers with 41 Howard Mifflin.
13 W. P. Smith with 48 Stephen Buell.
29 Dr. L. Harbon with 58 Sam Chase.
21 W. Fairbanks with 53 J. C. Daniels.
5 H. Egan with 37 Walter B. Kirk.
7 Harold Weber with 39 Thayer McMillan.
23 Percy Pyne with 55 J. O. Hinkley.
31 G. H. Leslie with 63 winner of tie.
15 F. R. Hamlin with 47 C. B. Fownes.
11 Dr. D. P. Fredericks with 43 W. H. Bennett.
27 A. G. Lockwood with 59 E. J. Buchan.
19 Max Behr with 51 B. F. Cummins.
3 Abram Poole Jr. with 35 Charles Zeublin.
4 P. B. Hoyt with 36 R. R. Kimball.
20 Chisholm Beach with 52 M. Doran Jr.
28 F. O. Horstmann with 60 H. J. Tweedie.
12 R. R. Hunter with 44 W. W. Harban.
16 L. A. Conklin with 48 W. C. Carnegie.
32 Maturin Ballou with 64 winner of tie.
24 R. W. Keyes with 56 W. A. Stickney.
8 R. McKittrick with 40 F. D. Frazier.
6 Allen Hibbard with 38 R. E. James.
22 H. C. Smith with 54 H. C. Fowler.
30 T. Boyd with 62 Chas. Counselman Jr.
14 F. O. Reinhart with 46 O. D. Thomson.
10 W. E. Egan with 42 A. C. Browne.
26 Nathaniel Moore with 58 J. G. Thorp.
18 J. R. Maxwell with 50 C. T. Brokaw.
2 G. A. Ormiston with 34 J. D. Cady.

The tie for the last two places will be played off at 8 o'clock this morning and the match play round will begin at 9 o'clock.

The second match play round will start at 2 o'clock in the afternoon.

# SOCIETY IS AT THE GOLF LINKS.

## Women and Men Go in Traps and Gay Equipages to the Glen View Club.

With the north branch of the Chicago river widening over its grounds, deep woods on three sides, and broad fields in prospect on the other, the Glen View Golf club can boast more picturesque scenery than any other country club in the vicinity of this city. And seldom has a country club presented such a gala appearance as Glen View did yesterday at the opening of a golf tournament.

The beautiful gowns worn by the women made the verandas a scene of color. Out on the greensward gay colored marquees and a row of white tents provided for the overflow from the clubhouse. Large contingents came from all the other clubs.

From Lake Forest were Mrs. H. C. Chatfield-Taylor, Mrs. George McKinlock, Miss Ethel De Koven, Mrs. Robert Gaylord, Miss Gaylord, Miss Elinor Garrett, and Miss Ruth Mauro. Granger Farwell brought over a big party from Lake Forest on a break, Mrs. Scott Durand being the only woman in the party. The men were Mr. Durand, Frank Hall, Vernon Booth, and Redmond Stephens.

The Wheaton party included Mrs. Bertram Winston, Mrs. W. R. Odell, and Mrs. C. L. Strobel.

Mrs. W. A. Alexander headed the golf contingent from Exmoor. Mrs. Samuel Insull drove over from Kenilworth with her party. Handsome traps dashed up to the clubhouse all afternoon, coming from all points between Evanston and Lake Forest.

The usual social features attend the tournament. Hundreds have luncheon at the clubhouse informally, and each evening there will be dinners, music, and dancing. Thursday will be ladies' day, and the women will also have some part in the finals on Saturday, so that these two days will become the most important socially.

At 4 o'clock yesterday the tea table was placed in the center of the big parlor of the clubhouse. There was a handsome silver tea service, and in the center of the table an immense bouquet of white lilies. Mrs. F. P. Frazier, wearing a pale blue gown, poured tea and Mrs. C. W. C. Deering presided over the punch bowl. Mrs. Deering wore a white batiste gown, dotted with green, and trimmed with narrow green velvet ribbon. The hat was of white tulle trimmed with green leaves. Mrs. Frazier and Mrs. Noyes were assisted by Mrs. David Noyes, Mrs. M. J. Allen, Miss Wilkins, Miss Holabird, and Miss Jenkins.

Mrs. William Holabird and Mrs. Creighton are the special entertainment committee for the week, and will appoint different ladies to serve each afternoon.

Some of those who gave dinners at the clubhouse last evening were Mr. W. W. Grinstead, Mrs. F. S. James, Mr. R. D. Bokum, Mr. C. W. C. Deering, Mr. D. S. Drake, Mr. A. S. Hibbard, Mrs. Stalkmather, Mrs. Sunny, Mrs. D. A. Noyes, Mrs. Buckley, Mrs. C. M. Carr, Mr. Seymour Collins, Mr. E. V. Church, Dr. E. T. Dickinson, Dr. Arthur Reynolds, Mr. "Jack" Sellers, and Mr. A. Robertson.

Some of those seen about the clubhouse were Mrs. Charles Yerkes, Miss Anthony, Miss Carpenter, Mr. Littlejohn, Miss Hexon, Mrs. W. R. Canby, Mrs. Kirkman, Mr. and Mrs. John B. Mayo, Miss Amy Waller, Mr. Julian Mason, Mrs. C. H. Conover, Miss Prussing, and Dr. and Mrs. Fernand Henrotin.

### Notes of the Tournament.

Six hundred lunches were served in the dining room and lunch tent.

Larry Auchterlonie thinks Travis not far behind the best of the resident professionals.

Herbert J. Tweedie of the Belmont club had a remarkable card, which contained the figures from two to nine inclusive.

Dr. Fredericks of Oil City took the back of his putter for a short putt and paid the penalty of his carelessness by missing it.

With the home caddies and contingents from Onwentsia, Belmont, Washington, and Evanston there were over 200 boys on hand.

Among the experts present were Lawrence Auchterlonie, Willie Smith, David Bell, Fred Herd, Jim Foulis, David Foulis, Alec Taylor, and Alec Smith.

Young John Holabird was determined the family should be represented in the qualifying list, even if his clever brother was unable to compete.

Tom Bendelow, who has attended all of the championship tournaments for the last five years and is assisting the U. S. G. A. officials at Glen View, says it is by long odds the best tournament ever held.

# CLEARING HOUSE FOR MARGINS

## Milwaukee Chamber of Commerce Forms Association for Clearing the Cash Balances.

Milwaukee, Wis., July 15.—[Special.]—Beginning tomorrow the Chamber of Commerce clearing association will, for the first time in its history, or that of similar organizations connected with the large markets of the world, take over the work of clearing the cash balances on all privilege trading. The matter has been under discussion for two months by directors, and has been the main topic of conversation among members since the disappearance of young Brown with funds belonging to Bartlett, Frazier & Co. and other brokers last fall. Circular letters were sent yesterday to all members notifying them that this rule would go into effect. Under the new ruling a repetition of the Brown case will be impossible.

### Garfield Park Concert Tonight.

The Garfield park band concert, postponed from July 9, will be given tonight at Garfield park by Forrest's Seventh Regiment band.


BALTIMORE AND OHIO RAILROAD.

$18.00 to New York and Return.

With stopover at Washington, D. C., Baltimore, and Philadelphia.

$18.00 to Atlantic City and return, with stopover at Washington, D. C.

Tickets will be sold July 17, good to return within 12 days. Ticket office, 244 Clark-st.


# MINERS GATHER IN INDIANAPOLIS.

## Delegates Arrive and Majority Seem Opposed to General Coal Strike.

## WANT TO AID WITH MONEY

### Many Workers Declare Against the Breaking of Contracts.

Indianapolis, Ind., July 15.—[Special.]—Delegates are pouring into town for the convention of the United mine workers, and, judging from their expressions the majority oppose a general strike in sympathy with the anthracite strikers and favor a heavy assessment to support their Pennsylvania brethren. President Mitchell is not expected before tomorrow morning. From the talk of delegates already arrived it is evident President Mitchell will dominate the convention.

### Anthracite Men Oppose Strike.

Even among the anthracite miners who have arrived here there is a strong sentiment against a strike of the bituminous miners. They claim they have one desire above all others, which is to obtain from the anthracite operators an agreement, and that a strike of the soft coal miners would not aid them in securing this.

"What sort of a place would we be in?" said an anthracite delegate this afternoon. "If we get the soft coal men to violate a contract they have already made? What would the operators say to us after that? They would simply tell us that, inasmuch as we induced others to break their contracts, we were men who would not be likely to keep contracts of our own.

"It is true that there are many delegates among the anthracite miners who are anxious for a general strike, but the anthracite men are not a unit on that point by any means. The delegates from the anthracite regions will not be so keen for a strike as people seem to think they will."

### Illinois Power in Convention.

It is said the miners from Illinois will have a potent voice in determining the action of the convention. Messages have been published that the men from that state were opposed to a strike with the exception of one delegate, who will vote for a walkout of the soft coal men.

Leon Greenbaum, a member of the socialist party, is here and the report is current that the socialists have sent him for the purpose of inducing the men to strike. He says he is not here for any such purpose and that he has come for the purpose of aiding the men by any means in the power of the socialist party, financial or otherwise.

### Anthracite Delegates Start.

Wilkesbarre, Pa., July 15.—[Special.]—The Ninth district united mineworkers' delegation, headed by President Fahy, and the Seventh district delegates, accompanied by President Duffy, left this afternoon for Indianapolis to attend the convention. The First district delegates left tonight. Ten per cent of the delegates are instructed to ballot for a general strike, while the remainder are pledged to vote according to the advice of President Mitchell and the presidents of the hard coal districts. Miles Dougherty, member of the national executive board, says he is for a national strike. The First district delegates are instructed to vote for the financial relief plan.

It was reported here tonight that some of the operators will try to resume work during the national convention in the hope of the men going back to work when the restraining influence of the officers is removed.

### Kentucky Is Against Strike.

Louisville, Ky., July 15.—J. D. Wood, president of the united mineworkers of Kentucky and a member of the executive board of the national organization, passed through this city on his way to Indianapolis. Mr. Wood stated he, together with the entire Kentucky delegation, was unalterably opposed to a general strike being enforced, as it would necessitate a breaking of contracts between the miners and their employers and would do the national organization irreparable damage.

### Springfield District Opposes.

Springfield, Ill., July 15.—[Special.]—Delegates from the Springfield subdistrict to the convention were selected today, a subdistrict convention to be held here. The delegation from this subdistrict will go to Indianapolis, with instructions to vote solidly against the proposition for a strike. This subdistrict will have a total of forty votes.

# STAGE PEOPLE PLAY AT BASEBALL FOR CHARITY.

## Rival Teams from "The Storks" and "Wizard of Oz" Companies Meet on Diamond—Former Win by 22 to 2.

In the baseball game at the south side baseball grounds yesterday between "The Storks" and "The Wizard of Oz" companies, for the benefit of the Charity hospital, the Storks won by a score of 22 to 2. The Wizard of Oz players last evening tried to dull the edge of their defeat by claiming that the Storks had rung in a number of college athletes in the guise of house ushers.

While the players in stage costumes were combating on the diamond the champions of the two teams were carrying on a merry war of banter in the grand stand, and in that the Wizards claim the victory.

"They beat us out in the 'business,' but we beat them out in the dialogue," said one of the Wizards last evening. "They couldn't talk back to us at all."

The members of the contesting companies went to the ball park in coaches and took seats in separate sections of the grand stand, prepared to do battle in support of their champions. "City delivery only" was the card on one of the coaches.

About 4,000 spectators were present at the game and swelled to a neat sum the gate receipts, which went to the Harmony guild of the south side, by which the game was arranged for the benefit of the hospital.

# KEEPS HIS PROMISE TO STAB.

## James Fucas, 17 Years Old, Wounds Young Arthur Hofsaes and Is Arrested.

A long enmity between two Greek boys employed in the Deering Twine works resulted in James Fucas, 17 years old, stabbing Arthur Hofsaes, 16 years old, as the latter was leaving the twine works last evening. Hofsaes is at his home at 382 Clybourn avenue, suffering from a dangerous st

# RICH M. & M. WON BY BLIND HORSE.

## Rythmic Easily Lands the First Big Trotting Event of the Year.

## ZEPHYR, LAME, IS DRAWN

## Greenline, from Goshen, Ind., Proves a Surprise in the 2:20 Pace.

[BY H. T. WHITE.]

Detroit, Mich., July 15.—Rythmic, a blind stallion by Oakland Baron, won the M. & M. race for 2:40 trotters today, taking down the $5,000 first money in the easiest possible manner.

His time for the three heats that were necessary to decide the race was 2:11¼, 2:11½, 2:11¾, and that he did not do better in the way of speed was due entirely to the fact that the field behind him had little class. Hallie Hardin from Colorado got second money, $2,000, and Lord March from the Hamlin farm took the third prize, $1,000.

This was a tame finish to the race about which there has been so much talk and that Zephyr was supposed to have won before it was trotted. In the pool selling this morning Zephyr was a favorite, bringing $400 to $350 for Rythmic, and about $200 for the balance of the field. But after thousands of dollars had been wagered in this way and it was time for the horses in the big race to answer the judges' summons it was discovered that Zephyr had gone slightly lame behind and in a few minutes it was noised through the crowd that permission to draw her had been asked. A call was made from the judges' stand for a veterinary and in the meantime Zephyr was slowly paraded up and down the homestretch. To the lay observer there was no perceptible lameness, but when a veterinary was finally secured he agreed with the owner of the mare that she was not fit to start and on this evidence she was sent to the barn and all bets declared off.

### Rythmic a Strong Favorite.

This unlooked for incident caused Rythmic to be a bigger choice than ever, and when the horses went to the post he was selling $100 to $60 over the field, which consisted of Ted, Lord March, Wentworth, Sphinx Lassie, Dalton McCarthy, Baron de Shay, and Hallie Hardin. The blind horse certainly looked well, and his lack of vision evidently had not impaired his speed or caused his step to falter as he was as much at home on the track as the horses with good eyes.

There was little delay. Hallie Hardin drew the pole, Dalton McCarthy second position, Wentworth third, Rythmic fourth, Lord March fifth, Baron de Shay sixth, and Ted the outside. They were sent away to a good start, after three scores, but by the time the quarter pole was reached was evident Rythmic would win the heat, as, although Hardin had taken him back on the first turn, and gone wide to avoid a possible collision with the others, he was rapidly trotting through the field and half way down the backstretch was in the lead, taking the pole from Hallie Hardin, who had held it from the start. From this point to the wire it was simply a procession, and most uninteresting from the standpoint of a race. There was no place in the road where any of the others had a chance to head the blind stallion, and, although Geers was laying up with Lord March, it was evident even his mount was not at his best. Rythmic jogged down the homestretch well ahead of the others, and won as he liked by a couple of lengths in 2:11½. He trotted that last half in 1:05 flat, which was the only bit of speed shown in the race.

### Second and Third Heats Tame.

The second and third heats were repetitions of the first so far as Rythmic was concerned. Lord March was a good second at the finish of the next mile in 2:11½, but in the third heat the Canuck gelding, Wentworth, made a hard drive and got the place, nothing being near Rythmic from start to finish. It was a tame race for a big stake, and the large crowd that went out to see it got little for their money so far as that event was concerned.

### Greenline a Good Pacer.

The 2:20 pace introduced to the grand circuit a crack pacer in the bay gelding Greenline, a son of Online. J. H. Lesh of Goshen, Ind., has been training Greenline all the spring along with his Chamber of Commerce starter, Junius, and succeeded in completely fooling the talent, who have watched training operations at the Cleveland track, where the Lesh horses have been prepared by George Saunders, who drove Greenline today. The heavy favorite in the race was Geer's horse, Dandy Chimes, he selling $100 to $40 over the field in the auction pools. There was a big field, the fourteen starters filling the track with horseflesh, and as Greenline drew last position his chances did not seem particularly bright. He was lucky in getting a pretty clear road after the word was given, however, and in a few strides demonstrated that so far as pure speed was concerned he had all the rest at his mercy. Geers with Dandy Chimes was in a good position and had clear sailing to the quarter pole, but just then Greenline came from behind like a whirlwind. From his outside position he paced the first quarter in :30¾ and then began the duel with Dandy Chimes, which lasted until the wire was within easy reach. The Online horse had a little the best of it all the way. He was at the half in 1:03½, and those who had backed Dandy Chimes on account of his being in perfect condition, as well as having plenty of speed, looked for his opponent to stop. But it was Dandy Chimes that was the first to crack. Half way down the homestretch it was seen he was all out, and while there was a semblance of a contest for a few rods further, the race was really won in the first three-quarters of the opening mile. Greenline won by a length at the finish in 2:07¾, and that mile settled Dandy Chimes.

There was a lot of scoring for the second heat, the starter seeming anxious to favor all the bad acting pacers in the lot at the expense of the well broken ones, but when the word was finally given Greenline went off with the track and was never headed. In the last fifty yards Sylvianone came up and nipped the place from Dandy Chimes, the time of the winner being 2:11, and in the third heat the gray mare repeated the operation, Greenline winning in 2:10¾.

### Two Victories for Geers.

Previous to this race Geers had won the unfinished Chamber of Commerce stake with Direct Hal in 2:07¾, the black horse and Elderone stepping side by side to the homestretch, where the Hamlin representative moved away from his opponent and won in 2:07¾. Before the start for the heat Gold Brick was drawn and the other starters never had a chance.

Then Geers went on and won the next race for 2:07 pacers with Shadow Chimes in 2:05, 2:05¾. Riley B., who was looked upon as the only one having a chance to beat the Hamlin horse, took it easy the first heat, the place going to Fanny Dillard, but in the second mile he stepped up just close enough to beat the others, but was never dangerous.

The unfinished 2:15 trot went to Silversign after Gen. Johnson had won a heat today.

The Roman won his race, a two in three affair, easily, but the field against him was void of class. Old Palm Leaf, the standby of "Knapsack" McCarthy's stable, captured the opening heat of the 2:11 trot in 2:10¾ after a desperate finish with Pointdexter and King Chimes, the latter leading until just before the wire was reached.

By this time it was well towards sundown, and the rest of the card went over until tomorrow. The summaries:

Chamber of Commerce, $5,000, 2:24 pacers:
Direct Hal, blk. h., by Direct—Bessie Hal [Geers] ..... 1 1 1
Elderone, b. g., by Box Elder [Stuart] ..... 2 2 2
Cubanola, blk. h., by Gambetta Wilkes [Greer] ..... 4 3 3
Junius, ch. g., by Online [Saunders] ..... 3 5 4
Dr. Hammond, ch. g., by Charles Derby [Welch] ..... 7 6 5
Gold Brick, blk. g., by Hal Parker [Spear] ..... 5 4 dr
King Charles, ch. g., by Mambrino King [Mahoney] ..... 6 dis
Time—2:06¾; 2:06¾; 2:07¾.

International Queen, Elastic Pointer, and Beauseant distanced in the first heat.

2:15 trotters, purse $1,500:
Silversign, b. h., by Silverthorne ..... 4 1 4 1 1
Fug, gr. g. ..... 1 2 2 3 2
Gen. Johnson, blk. g. ..... 3 7 1 2 3
Gavatea, b. m. ..... 2 3 3 4 4
Sybil H., ch. m. ..... 5 4 5 6 6
Ruth M., b. m. ..... 6 6 6 5 5
Time—2:12¾; 2:10¾; 2:12¾; 2:13; 2:12¾.

2:19 trotters, 2 in 3, purse $1,200:
The Roman, b. g., by McKinney [Benson] ..... 1 1
Mrs. Brown, br. m. ..... 2 2
Dr. Strong, gr. g. ..... 3 3
Wilque, b. g. ..... 4 4
Time—2:11; 2:12¾.

Mount Hood, Mink, Silver Hair, Judge Cullen, Priola, Antees, Jack, and Hal Fry also started and finished in the order named.

2:07 pacers, purse $1,500:
Shadow Chimes, b. h., by Chimes [Geers] ..... 1 1
Fanny Dillard, b. m. ..... 2 3
Riley B., blk. h. ..... 3 2
Chestnut, ch. g. ..... 5 5
Martha Marshall, b. m. ..... 4 4
George, br. g. ..... 6 6
Pathmont, br. ..... dis
Time—2:05; 2:05¾.

2:20 pacers, purse $900:
Greenline, b. g., by Online, dam by Greenbacks [Saunders] ..... 1 1 1
Sylvianone, gr. m. ..... 3 3 3
Dandy Chimes, b. h. ..... 2 4 4
Albert, rn. g. ..... 6 6 2
Time—2:07¾; 2:11; 2:10¾.

Irene McGregor, Beware, Emma Lou, Uncle John, Mustard, Charlie Hofer, Funston, Vice Regal, Gelatine, and May Sharper started and finished in the order named.

The Merchants and Manufacturers' stake, $10,000, for trotters of the 2:24 class:
Rythmic, br. h., by Oakland Baron, dam by Strathmore [Hudson] ..... 1 1 1
Hallie Hardin, ch. m., by Russell Hardin [McGuire] ..... 2 3 5
Lord March, ch. g., by Mambrino King [Geers] ..... 6 2 3
Wentworth, blk. g., by Superior [James] ..... 7 4 2
Sphinx Lassie, b. m. [Turner] ..... 4 5 4
Dalton McCarthy, br. h. [Jennings] ..... 5 7 6
Ted, br. g. [Agnew] ..... 3 6 dis
Baron de Shay, b. h. [Foote] ..... dis
Time—2:11¾; 2:11¾; 2:11¾.

2:11 pacers, purse $1,200:
Dick See, b. h. [Lyman] ..... 1 1
Daphne Dallas, b. m. ..... 2 4
Don Riley, b. g. ..... 13 2
Casondia, r. m. ..... 3 3
You Bet, Shorty, Annie Leyburn, Cambridge Belle, Carthage Girl, Birdina, Amokin, Roscoe C., Pat Wilkes, Donna McGregor, Dainty Queen, Maud Emperor, Pussy Willow, and Maggie Hubbard also started, and finished in the order named.

### Actine Is a Fine Sprinter.

St. Louis, Mo., July 15.—Every favorite was beaten at Delmar today. Actine, who created a sensation on Thursday by beating a high grade class of sprinters, showed conclusively today that that race was no fluke by beating the same kind of a field. The old mare got off next to last, Battiste rode three winners. Weather clear; track fast. Summaries:

First race, 1 1-16 miles, selling—Hurry, 95 pounds (Battiste), 7 to 2, won; Kimberly, 4 to 1, second; Dan Cupid, 7 to 1, third. Time, 1:52¾.

Second race, 4½ furlongs, maiden 2 year old fillies—Mockery, 110 pounds (Watson), 4 to 1, won; Latuke, 5 to 1, second; Lazarre, 8 to 1, third. Time, :56½.

Third race, 1 mile and 70 yards—Blue Mint, 92 pounds (C. Bonner), 10 to 1, won; Varner, 5 to 1, second; Precisely, 6 to 5, third. Time, 1:47¾.

Fourth race, 6 furlongs—Actine, 102 pounds (Battiste), 3 to 1, won; Joe Martin, 7 to 2, second; Frank Bell, 9 to 5, third. Time, 1:14.

Fifth race, 6 furlongs—Two Lick, 107 pounds (Downing), 10 to 1, won; Don Lear, 8 to 5, second; Pickles, 12 to 1, third. Time, 1:16.

Sixth race, 1 1-16 miles—El Caney, 5 to 1, won; Tickful, 10 to 6, second; Hanen, 100 to 1, third. Time, 1:49.

ENTRIES:

First race, 5 furlongs, selling—Dr. Kammerer, 98 pounds; Goo Goo, 100; St. Vitus, Arazes, Harold Parker, Doc Wood, 103; Flash of Night, Kate Hays, 105; Welcome Light, Dr. Kler, 108; Bridal March, Crime, 110.

Second race, 6½ furlongs, selling—Halmis, 95 pounds; Gen. Joubert, Amentuin, 97; Miss Dora, 100; Stuart Young, Bart Howe, Tom Crabb, 102; Farnassus, Approved, 107; Lillian M., 109.

Third race, 6 furlongs, purse—Kansas Lily, 90 pounds; Brannigan, 97; Hannibalt, 108; Capt. Slocum, 101; Aline S., 104; Claude Walton, 106; Clinton B., 108; St. Cuthbert, The Phoenician, 111.

Fourth race, 1 1-16 miles, handicap—Joe Doughty, 80 pounds; Skillman, 86; Peter Duryea, 93; Sambo, 97; Edgardo, Glenwood, Wall, 98; Varro, 99; Stuart Young, 105.

Fifth race, 1 1-16 miles, selling—Belle Simpson, 95 pounds; Larry Wilt, 99; Nettie Regent, 102; El Caney, 107; Kitty Clyde, 106.

Sixth race, 7 furlongs, selling—Leenja, 93 pounds; Optimo, 95; Tenny Belle, Eva's Darling, 99; Hi Nocker, Federalist, 103; Lecturer, The Boer, 104; Sinh, 105; Tom Collins, 106.

### Results at Fort Erie.

Buffalo, N. Y., July 15.—Favorites fared badly at Fort Erie today, five out of the seven races going to second and third choices. Summaries:

First race, five furlongs—Cyrus Gill won, Concertina second, Irresistible third. Time, 1:22¾.

Second race, 4¼ furlongs—Enhance won, Jet second, Studious third. Time, :54¾.

Third race, 1 1-16 miles—Dubious won, Ducassa second, Advocator third. Time, 1:47½.

Fourth race, 8 furlongs—Reservation won, Louise Collier second, George Perry third. Time, 1:02¾.

Fifth race, 1 mile—Senator Beveridge won, Curseyed second, Chopin third. Time, 1:42¾.

Sixth race, 1 furlong—Annie Lauretta won, Drummond second, Jessie F. third. Time, 1:27¾.

Seventh race, 4½ furlongs—St. Daniel won, Springwater second, Optima third. Time, :55¾.

### Racing Results at Butte.

First race, 1 mile—The Buffoon won, Frank Pearce second, Almones third. Time, 1:43.

Second race, 1-16 mile—Phillos won, Elfonse second, Sylvan Lass third. Time, 1:48½.

Third race, 7 furlongs—Virgie d'Or won, Alaria second, Theonia third. Time, 1:28¾.

Fourth race, 6 furlongs—Glendenning won, Porus second, Annie Max third. Time, 1:16.

Fifth race, 6½ furlongs—Hardeman won, Wolhurst second, Fridolin third. Time, 1:21½.

Sixth race, 4 furlongs—Midlove won, Sad Sam second, Abba L. third. Time, :48.

### Races at Lafayette.

Lafayette, Ind., July 15.—The Indiana racing circuit opened today. Results:

2:14 pace—J. K. won; Hamtwister, second; Sampson, third. Best time, fourth. Time, 2:17, 2:17¼, 2:16¾, 2:17¼, 2:18.

2:40 trot—Frank Allen won; Henry L., second; Col. Eaton, third; Willard W., fourth. Time, 2:32¾, 2:32, 2:31¾.

### Race Results at Lima, O.

Lima, O., July 15.—[Special.]—At the Lima Driving club's races today Cervetas, blk. g. (Hayes), won the 2:40 pace in three straight heats. The best time was 2:26¼. Also in the 2:15 pace Dolly Carr won in seven heats. Best time, 2:15¼.

### Will Race at Kinlock Park.

St. Louis, Mo., July 15.—It is announced a syndicate is being formed to operate the Kinlock race track during the dates assigned by the Western Jockey club, from Aug. 4 to Aug. 30. John S. Bratton, G. Lacy Crawford, Thomas Jenkins, Ralph Orthwon, and Joseph Lucas are interested.

# RESULTS IN TRISTATE TOURNEY.

## Miss Banks and Nat Emerson Win the Feature Match of the Day at Cincinnati.

Cincinnati, O., July 15.—Miss Banks and Nat Emerson won the star set of the Tristate tourney today by defeating Miss Neeley of Chicago and H. K. Belden of Minneapolis in the mixed doubles contest.

Men's singles—Kreigh Collins defeated L. H. Belden, 7—5, 6—3; Diehl defeated Garrison, 6—2, 6—4; Fisher defeated T. Emerson, 6—3, 6—4; Patterson defeated Kinsey, 6—4, 6—2; Ashcraft defeated Van Fleet; Lincoln Mitchell defeated Cordes, 6—2, 6—2; Dr. Stephens, Pittsburg, defaulted to R. G. Hunt, California; Vaughan of Louisville defeated Hayden, 6—4, 6—3; Waidner of Chicago defeated Bowen, 6—3, 6—4; R. G. Hunt defeated A. B. Cole, 6—0, 6—1.

Women's doubles—Miss Champlin and Miss Banks defeated Miss Kearnes and Miss Hatfield, 6—3, 6—0.

Mixed doubles—Miss Banks and Nat Emerson defeated Miss Neeley and Mr. H. J. Belden, 2—6, 7—5, 6—3; Miss Closterman and Mr. Diehl defeated Miss Kearnes and Miss Belden, 6—1, 6—1.

Men's doubles—Collins and Waidner defeated Mark and Lincoln Mitchell, 6—2, 6—1; Fisher and Patterson defeated Garrison and Little, 6—3, 6—4; Hunt and Decamp defeated Cole and Cordes, 6—1, 6—3; Garrison and Little defeated J. H. Gillette and L. H. Belden, 6—4, 4—6, 6—1; Nat Emerson and Diehl defeated Vaughan and Casey, 6—3, 4—6, 6—0.

Women's singles—Miss Hofer defeated Miss Kiel, 6—4, 6—2; Miss Champlin defeated Miss Murdock, 6—3, 6—2; Miss Neeley defeated Miss Hofer, 6—1, 6—2.

### International Tennis Teams.

Boston, Mass., July 15.—It was officially announced tonight that the team to represent the United States in the competition for the Davis international challenge trophy, to be held at the Crescent Athletic club, Aug. 6, 7, and 8, would be M. D. Whitman, William A. Larned, D. F. Davis, and Holcombe Ward. Official notice of the team to represent Great Britain was received by cable today and is R. F. Doherty, H. L. Doherty, and Dr. Pim.

### Endymion Wins Long Yacht Race.

New York, July 15.—[Special.]—With its lee rail awash, E. A. Thomas' schooner yacht Endymion shot past the Sandy Hook lightship at 7:10 o'clock this afternoon, the winner of the Atlantic Yacht club's ocean race from Brenton's reef lightship, off Newport. The Endymion fully sustained its reputation as one of the best seagoing yachts in the world by completing the 145 miles in 35 hours and 10 minutes. The yacht holds the record for crossing the Atlantic. Only five yachts entered the thrash down the coast. They were E. A. Thomas' schooner Endymion, H. S. Redmond's yawl Atlas, Commodore R. E., Tod's topsail schooner Thistle, Vice Commodore Amos' schooner Varuna, and the sloop Mira, owned by C. L. Poor.

### Play Polo in England.

[BY CABLE TO THE CHICAGO TRIBUNE.]

LONDON, July 15.—A series of so-called international polo championship games were played on the Crystal palace grounds today. In the final the south African field force scored three to the Americans two. The American team contained but one American.

### Champion Breaks Hour Record.

Pittsburg, Pa., July 15.—Albert Champion and his opponent Basil de Guishard, in their one hour motor paced race at the Coliseum tonight, broke the world's record held by Harry Elkes. The champion went forty-three miles and 365 yards, which is two and one-half miles more than Elkes made.

### No Surplus of Harmony.

The American league reserve fund is growing rapidly, and creditors of the National league are clamoring for a settlement of their claims. There seems to be more harmony than cash in the old organization.—Detroit Tribune.

# COUPS BY FEATHERSTONE.

## BRIGHTON BOOKMAKERS ARE HARD HIT IN TWO RACES.

**Rain, Which Falls Before the Opening Event, Makes the Course Slow but Not Holding—Highlander, an Odds On Favorite in Seagate Stakes, Is Beaten by Old England—Obia, from P. Ryan's Stable, Is Outrun by Ascension.**

[BY T. J. GALLAGHER.]

New York, July 15.—[Special.]—Seven races were run at Brighton Beach today.

"Packy" Ryan's Obia was backed at odds on to win the third race, a mile and a sixteenth, but she was unable to outrun Ascension. The latter raced with her for five furlongs, and then took a lead of two lengths. Obia encouraged her backers in the stretch, but a little rousing enabled Ascension to win by a length.

Another odds on favorite was beaten in the Seagate stakes, a mile and a furlong for 3 year olds. Highlander, an added starter, carrying 119 pounds and ridden by Odom, was backed as if the running of the race was to have been only a formal matter. Old England, ridden by Jackson, at 123, beat him out a head, and Leonid, 114, with Burns up, was only a neck farther back. The favorite and Old England ran abreast to the middle of the backstretch, where Odom's mount drew clear. Jackson trailed to the stretch and sent the top weight along. Leonid, which stood a drive the last half, became a contender in the final sixteenth, and the finish was exciting.

Alfred Featherstone and Julius Bauer gave the ring a severe trimming on the fifth and sixth races, in both of which O'Connor rode the winners. The fifth was a 2 year old selling event of six furlongs, in which eleven started. O'Connor rode Red Knight, on which the Featherstone commission was placed at average odds of 7 to 1. It is doubtful if Winnie ever rode better than he did in this race. He was on Blanket in the sixth race, six furlongs, for maidens, at fifteen pounds below the scale. The Featherstone and Bauer money backed Blanket from 8 to 1 to 4 to 5 and off the slates of several prominent layers. It was the sensational plunge of the meeting. Blanket won "all alone." Miss Buttermilk, a well played second choice, was second. Her backers complained that her chance was ruined by the assistant starter, who held her at the gate. The winner was a member of the Featherstone string last season. As a yearling he cost $5,000. Last fall he sent ankles and was given to E. L. Graves, who patched him up and prepared him for the coup that was executed today. After the race Mr. Featherstone laughed as he said: "They say good jockeys are paid too much. Well, Winnie has more than earned his year's salary today."

### Brighton Beach Summaries July 15.

Weather showery. Track soft and wet.

First race, 1⅛ miles, over 7 hurdles, $800 added:

| Bet. | Horse, weight, jockey. | St. | ¼ | ½ | Str. | Fn. |
|---|---|---|---|---|---|---|
| 7-5 | Big Gun, 151 [Barry] | 5 | 1¹ | 1¹ | 2¹ | 1¹ |
| 13-5 | Fin. Paxton, 139 [Bernhardt] | 7 | 4 | 2½ | 1h | 2½ |
| 13-5 | Charwind, 142 [Mahar] | 6 | 2¹ | 3¹ | 3¹ | 3¹ |

Time, 3:19. Double Dummy, 145 pounds [Mr. Msgargee]; Thermos, 141 [Dayton]; Victor, 132 [Higgins]; and Brown Bird, [Brown], finished as named. Winner, S. Allen's br. g., by Artillery—Linda Vista. Start straggling. Won handily. Philma Paxton got away poorly. Double Dummy quit badly.

Second race, ⅝ mile, $1,000 added, 2 year olds, handicap:

| Bet. | Horse, weight, jockey. | St. | ¼ | ½ | Str. | Fn. |
|---|---|---|---|---|---|---|
| 7-2 | Tantalus Cup, 124 [L. Smith] | 2 | 4½ | 6 | 3h | 1h |
| 4-1 | Knocknagow, 114 [Odom] | 1 | 2½ | 2h | 2h | 2½ |
| 15-1 | Scotch Lassie, 112 [Burns] | 4 | 5 | 5 | 4h | 3h |

Time, 1:02 4-5. Tom Lawson, 112 pounds [Reiffern]; Roxboro, 120 [McCue]; Zadok, 106 [J. Maher]; and Reta, 110 [Hothersall] finished as named. Winner, J. G. Lyman's b. c., by Locohatchee—Charma. Start fair. Won driving. Tantalus Cup finished like a cyclone. Roxboro quit in the last sixteenth.

Third race, 1 1-16 miles, $800 added, selling:

| Bet. | Horse, weight, jockey. | St. | ¼ | ½ | Str. | Fn. |
|---|---|---|---|---|---|---|
| 2-1 | Ascension, 96 [Rice] | 3 | 1½ | 1½ | 1½ | 1½ |
| 4-5 | Obia, 100 [O'Connor] | 5 | 2h | 2½ | 2h | 2½ |
| 15-1 | H. C. Clay Rye, 104 [Burns] | 2 | 3h | 3h | 3h | 3h |

Time, 1:48. Agnes D., 111 pounds [Shea]; Swamplands, 103 [Creamer]; and Prince Richard, 111 [Woodley] finished as named. Winner, G. Oxx's b. f., by Ben Strome—Adora. Start straggling. Won handily.

Fourth race, 1¼ miles, the Seagate stakes, $2,000 added:

| Bet. | Horse, weight, jockey. | St. | ¼ | ½ | Str. | Fn. |
|---|---|---|---|---|---|---|
| 6-1 | Red Knight, 105 [O'Connor] | 1 | 2h | 2h | 2h | 1½ |
| 11-5 | Warte Nicht, 107 [Shea] | 2 | 1½ | 1½ | 1½ | 2h |
| 15-1 | W. R. Condon, 98 [L. Smith] | 4 | 3 | 3 | 3 | 3 |

Time, 1:14 4-5. Amorous, 97 pounds [J. Martin]; Ringdove, 107 [Shields]; Dr. Sayler, 110 [Landry]; Mennenfeld, 92 [McFadden]; Bernard, 97 [Redfern]; June Collins, 92 [L. Jackson]; Pegus, 97 [Bolinen]; and Squid, 98 [Creamer], finished as named. Winner, H. S. P. Randolph's ch. g., by Knight of Ellerslie—Belle Daly. Start fair. Won handily. Ringdove was closing strongly. Dr. Sayler was away badly.

Sixth race, ⅝ mile, $700 added, maidens:

| Bet. | Horse, weight, jockey. | St. | ¼ | ½ | Str. | Fn. |
|---|---|---|---|---|---|---|
| 4-5 | Blanket, 107 [O'Connor] | 2 | 1½ | 1½ | 1½ | 1½ |
| 7-2 | MissButtermilk, 107 [B'man] | 4 | 4¹ | 4¹ | 2h | 2h |
| 10-1 | Bachshund, 104 [J. Martin] | 5 | 5¹ | 5¹ | 4¹ | 3h |

Time, 1:02. MacAna, 106 pounds [T. Burns]; Chiron, 104 [Creamer]; Princess H., 113 [Cochran]; Dinna Forget, 107 [Garrigan]; Outsider, 104 [Nelson]; Dan Dunn, 104 [Dunn]; Rice, 104 [Rice]; Lord Sterling, 115 [Sullivan]; Silver Plush, 113 [L. Jackson]; Ghost, 104 [Kuhn]; Pennywright, 113 [Mahar]; Cap. Jamaica, 104 [Doggett], finished as named. Winner, E. L. Graves' b. c., by Loyalist—Ma Belle. Start fair. Won easily.

Seventh race, ⅝ mile, $700 added, maidens:

| Bet. | Horse, weight, jockey. | St. | ¼ | ½ | Str. | Fn. |
|---|---|---|---|---|---|---|
| 9-5 | Choate, 107 [Shaw] | 1 | 1½ | 1½ | 1½ | 1½ |
| 3-1 | Stevedore, 107 [Shaw] | 3 | 4² | 2½ | 2½ | 2h |
| 4-1 | Octoroon, 102 [Rice] | 2 | 2h | 4 | 3½ | 3 |

Time, 1:01 1-5. Miss D. Jr., 107 pounds [Gaudin]; Aminie, 118 [Daly]; Lucky Bird, 115 [Keenan]; Ohio Girl, 102 [L. Smith]; The Beggar, 104 [T. Burns]; Dissenter, 104 [Bullman]; Ben Hur, 104 [L. Jackson]; Annie Grace, 118 [Doggett]; Gertrude Lodge, 113 [McFadden]; Fire Escape, 104 [Redfern]; Singing Belle, 104 [Mahaley]; Virginia Grace, 102 [J. Meaney]; Twilighter, 108 [McCue]; and Jean Wood, 104 [Garrigan], finished as named. Winner, H. K. Vingut's b. f., by Meddler—Laetitia. Start fair. Won handily. Choate broke running. Octoroon, pocketed the first half and interfered with, finished fastest of all.

### Brighton Beach Entries.

First race, ⅝ mile—Himself, 123 pounds; Ben Mac, 120; Dhul, 118; Sadduce, 122; Good Hope, 103; Northern Star, 112; Homestead, 112; Emshes, 112; Roue, 109; Josepha, 107; Wissending, 107; Star of the West, 107; Rellnor, One, 107.

Second race, ⅝ mile, 2-year-olds—Hilarity, 110 pounds; Kentucky Rose, 110; Byronerdale, 110; Thanksgiving Ground, 110; Flora Bloss, 110; Blue Delft, 110; Dunluce, 110; Futurita, 107.

Third race, 1 1-16 miles, selling—Ben Viking, 104 pounds; Ben Ramon, 104; True Blue, 103; Alsike, 103; San Andres, 102; Lone Fisherman, 101; Cryptogram, 101; Moranda, 101; Ascension, 98; Trump, 97; Cheat 'Em, 96; Gibson Light, 92; C. Rosenfeld, 91.

Fourth race, ⅝ mile, 2-year-olds, fillies, allowances; the two maidens: Fonsolo, 107; True Blue, 105

# CORN DEAL "OFF"; MARKET TUMBLES

## Shorts Settle with the Gates Crowd and the July Bubble Bursts.

## PROFIT PUT AT $1,500,000.

## Bulls, However, May Suffer Losses in Disposing of the Cash Grain.

The famous John W. Gates corner in July corn came to an abrupt termination yesterday. The end came when it became known that shorts to the extent of a good many million bushels had effected private settlements with Harris, Gates & Co., and that everything was "off" so far as the steel magnate was concerned.

The July price responded to the settlement by a quick drop of 14¾ cents, from 80 cents to 65¼ cents. Later it recovered a fraction and closed at 65½ cents, substantially the price of the cash article.

Just how many bushels were subject to private settlement probably will never be known nor is there much chance that the identity of the "big fellows" in the trade, who doubtless contributed liberally to the fortunes of Mr. Gates and the friends associated with him in the deal, will ever be positively known.

Mr. Gates is in New York, and Mr. Scotten, manager for the Harris-Gates house, would admit only the fact of a settlement by the outstanding shorts. Even the fact of a termination of the July deal was left largely to inference. But the trade readily figured that with the shorts practically all in nothing in the shape of a corner could exist.

### All Hinged on Gates.

No special excitement attended the premature puncturing of the bubble by the man whose property it was. The trade has all along admitted Mr. Gates' right and also his ability to do what he pleased with corn, and if he chose to close the deal a couple of weeks prior to the time at which it would have ended by limitation there was no one to say him nay.

The only unusual thing in the pit prior to the time at which it became known the corner was "off" was the unusual buying of July corn in small lots by various commission houses. Pit trade during the day, however, was not much over 500,000 bushels.

Nor would the settlement price be discussed by Manager Scotten. This price, however, was not a matter of decided interest to the trade generally. With the knowledge that Monday night's closing price was 81c and the opening yesterday from 79c to 80c, the consensus of opinion among the outsiders was that Mr. Gates had demanded either 80 or 81 cents from the people who had sold him corn all the way from 60 cents up.

### Merely "Several Million Bushels."

The "length" of the line of July settled for by shorts is also a matter of more or less conjecture. Mr. Scotten said it was "several million bushels" and that the length of the line had never been overestimated. It has been called as high as 25,000,000 bushels, but more generally 20,000,000 bushels.

It is a matter of common knowledge that since it became possible to make deliveries on July contracts the Harris-Gates people have taken in and paid for about 3,000,000 bushels. This would leave settlements on some 17,000,000 bushels. Doubtless a closer figure would be 15,000,000 bushels on a theory the long line has all along been exaggerated and may never have been 20,000,000 bushels.

To form an estimate on the apparent profit of the deal would necessitate a knowledge of the average price at which the property was bought. This can never be known unless, some time later, Mr. Gates chooses to divulge it. Rumor has frequently placed it as low as 65 cents, but this is believed by conservative judges to be ridiculously low as it is almost the low point at which the accumulation began last January.

### Profit May Be $1,500,000.

A closer figure on the average probably would be 70 cents, which would make the apparent profit on the basis of an 80 cent settlement on 15,000,000 bushels $1,500,000.

This possibly may not be an extravagant amount of money to divide among a dozen men who are all reported to be well up in the list of millionaires, and even this apparent profit has a string tied to it, and the bull clique eventually may suffer a loss instead of a profit.

A corner may be closed with apparent success so far as the books show at the time of its termination, but it is the "burying of the corpse" which brings about the trouble.

### Where the Shoe Pinches.

This "corpse" is represented by a large quantity of cash grain in elevators, accumulated in the way of deliveries to the firm running the concern. This grain has been picked up in various ways by shorts, passed into regular elevators by the inspection department, and the warehouse receipts tendered the firm running the corner.

It is "contract" grain and fills every obligation made by the seller. The buyer, under the rules of the board of trade, is required to take it whether he wants it or not. His preference might be for a certified check representing the difference in price at which the grain was sold and the eventual value placed on it by the people running the corner, but if the seller can possess himself of a "regular" warehouse receipt the buyer has no option in the matter.

It is in this way that Harris, Gates & Co. in the present instance have become possessed, through "deliveries" through the regular channel and by purchases in the cash market of some 4,000,000 bushels or 5,000,000 bushels of cash corn which they must dispose of before the corner can be called absolutely settled.

### "Corpse" Threatens Trouble.

This corn represents the "corpse" which in every corner ever run has been the stumbling block to success. In the history of the board of trade it has prevented a successful issue in a dozen different corners, which, up to the time of the funeral, could only be called successful.

If the average price of the Harris-Gates holding should prove well up to the 70 cent point, the clique has on hand several million bushels of corn which cost its holders in excess of the present market price. Right here is the salient point:

Will it be necessary to market this large holding of corn at less than it cost?

Any one who can guess the future market for cash corn is in possession of the key to the situation.

### Farmer the Deciding Factor.

There will be natural curiosity as to why the great corner, which during its various stages promised many millions of profit, was brought to a sudden and unexpected end. In looking for an answer one has to go no further than the farmer, whose well filled cribs line the tracks of nearly every railroad entering Chicago. He had substantial reserves from the bumper crop of 1900 and the large yield of 1901.

This corn the farmer has been holding for a satisfactory market. He has seen this coming ever since last January, and nothing on the premises was guarded quite as closely as the key to the corn crib. The farmer did not begin to "loosen up" and take advantage of the situation until the price was well up in the 70s. At anything under this figure he could better afford to feed the corn than to ship it.

But as the price of July sailed up into the 80s and finally reached 90 cents, stiffening the cash corn market and to a certain extent carrying that with it, the thrifty farmer began deluging the Chicago market with cash corn.

For a while the Harris-Gates people kept the market cleaned up, but steadily increasing quantities began coming and the prospect of loading up with a lot of 80 cent corn which they might not be able later to distribute at over 60 cents became somewhat appalling. Without warning the Gates crowd withdrew all support, settled with the shorts, and closed the deals.

In all its phases the corner just closed has probably had connected with it as many spectacular features as attached to any similar deal ever engineered on the board of trade. This comes mainly from speculation as to the personnel of Mr. Gates' associates. They have never been definitely known, and it is considered improbable if they ever will be. Their identity is buried in much the same mystery which surrounds the element vaguely referred to as the "principal shorts."

Among the last to be mentioned in the corner were former Gov. Drake of Iowa, the Moores, Isaac L. Elwood, a special partner in the house of Harris, Gates & Co., and recently appointed railway and warehouse commissioner; the two Cudahys, Michael and John; Millionaire Daniel Reid of New York, and others.

Denials of any interest in the deal followed almost every publication of a list of Mr. Gates' associates, and now with the close of the deal the public is as much in the dark as ever.

### Deal Dates Back Two Years.

The history of the deal, however, is a matter of more definite knowledge. It began as long ago as May, 1900, though at that time the Gates people had nothing to do with it. James A. Patten, the successful runner of the deal in May oats, was the starter of the corner in July corn. His operations, however, were in the July of 1901.

As in the present year the advance in prices brought out quantities large enough to discourage the purchaser and he abandoned his plan, carrying the trades over into September. This in turn was worked out of and into November, when Patten withdrew and Phillips took his place as the manipulator of corn values.

High prices, too much corn in the invisible supply, and a shortage of money proved the undoing of the young operator.

This carried the deal into the summer of 1901, when drought created an extraordinary demand for corn for feeding purposes and attracted the attention of the Gates people to the possibility of a decided scarcity of cash corn at the end of the 1901 crop. The price then was well up in the 60s, which looked high to the country people. They reasoned that abundant pasturage should bring about declines, and they therefore began selling the distant futures.

### Gates Enters the Market.

The Schwartz-Dupee house, the business predecessors of Harris, Gates & Co., always appeared to have buying orders. These, it was learned later, came from John W. Gates.

The trade guessed somebody was associated with him, and, as indicated above, has been guessing ever since, but the accumulation went on as long as the house of Schwartz-Dupee was in existence, and with the retirement of this house and the transfer of its business to Harris, Gates & Co. it continued unabated until a "long" line was built up variously estimated at 10,000,000 to 25,000,000 bushels.

The July corn price during the first five months of the year failed to give any intimation of the fancy quotations destined to be recorded later. These prices at the beginning and middle of the month were as follows:

| | | | |
|---|---|---|---|
| Jan. 2 | 66 | March 15 | 62¼ |
| Jan. 15 | 63¾ | April 2 | 61¾ |
| Feb. 1 | 63 | April 15 | 63 |
| Feb. 15 | 62¾ | May 1 | 63½ |
| March 1 | 61 | May 15 | 62¾ |

Thus, it will be seen, the purchases made during the early part of the year show a low average.

### Beginning of the Bulge.

The bulge did not really begin until the latter part of June. The closing price at various dates during that month and since, to the bursting of the bubble, are shown below:

| | | | |
|---|---|---|---|
| June 2 | 62¼ | June 30 | 72¼ |
| June 16 | 64¾ | July 1 | 74 |
| June 17 | 67¼ | July 2 | 75¾ |
| June 18 | 65¼ | July 7 | 77 |
| June 19 | 65¼ | July 7 | 84 |
| June 20 | 65¼ | July 5 | 87 |
| June 21 | 65¾ | July 9 | 86 |
| June 25 | 67 | July 10 | 82 |
| June 24 | 67¼ | July 11 | 85½ |
| June 25 | 68¼ | July 12 | 86 |
| June 26 | 68¾ | July 14 | 81 |
| June 27 | 68¾ | July 15 | 65¼ |
| June 28 | 69¼ | | |

The maximum price was reached on July 9, when sales were made at 90 cents.

# GATES SMILES AND IS SILENT.

### Manipulator of July Corn Reaches New York, but Will Not Discuss the Deal.

New York, July 15.—[Special.]—John W. Gates, whose corn deal is "off," arrived from Chicago today and at once secluded himself in his private office, where he held many conferences and received innumerable messages. Later he appeared in the outer office, smiling, and apparently satisfied with himself and the world generally. To the customers he spoke cheerily, but had little to say of the corn deal. When asked for an expression of opinion he smiled and waved his hand in the direction of his partners.

"There are the members of the firm," he said. "See them; I have nothing to say."

Charles Gates, a typical son of his father, was little more communicative.

"I won't say that there has been a settlement, and I won't say that there has not," he asserted. "All information there is to give out—if there is any at all—will come from the Chicago end, where all the business is being done.

"It is some time yet before the end of the month, and much might happen before then. When the deal is wound up, we hope to have more money in the bank than when we started."

Young Mr. Gates said his father probably would start west again some time tomorrow.

That the glucose trust, owned by Standard Oil interests, bought corn all the time that Mr. Gates and his party were buying preliminary to the price manipulation is known generally. They were buying for consumption, so they themselves explained, as the Gates pool had no good reason to doubt till less than a week ago.

## DEAF MUTE HERO MAY DIE OF BURNS.

ROBERT HAYES.

Unable to give other warning Robert Hayes, who is deaf and dumb and had suffered the loss of an arm, plunged into a burning building at 2345 Cottage Grove avenue and by gestures informed the family of a friend of the danger. The family escaped, but Hayes was so badly burned that he may not survive. At Mercy hospital it was said last night that his condition was critical. Hayes had been befriended by Edward Dillon, who lives in the second story of the building where the fire occurred. The afflicted hero is 38 years old and lives at 2333 Cottage Grove avenue.

# SPOONER THE ONE ISSUE.

### HIS INDORSEMENT FEATURE OF WISCONSIN CONVENTION.

### La Follette Is in Complete Control and Able to Dictate Terms That Will Retire the Senator—Is Himself Sure of Renomination for Governor, Though Whitehead Insists on Having His Name Presented—"Stalwarts" Are Censured.

PROBABLE NOMINEES IN WISCONSIN.
For governor—Robert M. La Follette.
For lieutenant governor—James Davidson.
For secretary of state—Walter Houser.
For treasurer—Joseph G. End.
For attorney general—L. M. Sturtevant.
For insurance commissioner—Zeno Host.
For railway commissioner—Jonas Swenholt or J. W. Thomas.
For superintendent of public instruction—C. P. Carey or L. M. Harvey.

[BY A STAFF CORRESPONDENT.]

Madison, Wis., July 15.—[Special.]—The above is the probable list of nominees of the Wisconsin state republican convention, which will meet here at noon tomorrow. Gov. La Follette has so far overcome the opposition that he will be renominated by a vote approximating 797½ to 267½. Senator John M. Whitehead, who was his opponent in the prmaries, insists on having his name presented to the convention, however, and if he can hold all of his adherents together will get the 267½ votes which represents the strength of the anti-La Follette faction.

### Interest in Senatorial Fight.

Overshadowing the makeup of the state ticket here today, however, is the question what action will the convention take regarding the reelection of John M. Spooner as United States senator. That a resolution indorsing Senator Spooner's course in congress and asking him to withdraw his letter of two years ago, refusing to again become a candidate as well as demanding his reelection by the next legislature, will be reported out of the committee on resolutions, seems certain. The La Follette people will have full control of the committee and have agreed to this.

The trouble, however, there is apt to be a tail to this resolution, which will demand that Senator Spooner formally accept the rest of the platform so far as it relates to state issues. This would cause a row. The anti-La Follette people say that if this condition is attached to the Spooner resolution it will make it impossible for the senator to accept a reelection, and it will be put in for that purpose. To meet this they declare that if the resolution is not one which they consider satisfactory, they will offer a substitute on the floor of the convention, and on it demand a roll call.

### May Cause Spooner to Retire.

Out of this grows the chance that the action of the convention may result in retiring Senator Spooner from the United States senate. If the stalwarts who profess to be the senator's special friends and the guardians of his interests put in a substitute and it is defeated it would be taken by the anti-Spooner people as a repudiation of the senator himself, no matter if the resolution as framed by the committee on resolutions is afterward adopted. The cry will go out that the convention has held him to his letter of two years ago declaring his "unalterable determination" never again to become a candidate.

It is doubtful if Senator Spooner, in the face of such a vote, would give the required pledge to stand by the platform, especially as that platform is apt to contain some caustic references to the republicans who refused to accept the one of two years ago, among whom are numbered the men who now claim to be Senator Spooner's closest friends politically.

### Stephenson May Be Candidate.

With Spooner out of the way Isaac Stephenson of Marinette would become a strong candidate for the senatorship before the next legislature.

### No Pledge for Roosevelt.

There will be a resolution indorsing President Roosevelt and his administration, but it will be formal, and the understanding is the Wisconsin delegates to the next national convention will be in no way pledged to his renomination. All the federal officers in Wisconsin worked against the renomination of Gov. La Follette in the recent fights, and naturally the enthusiasm for the president among the governor's followers is not overwhelming.

chairman of the convention, and who in his speech will say:

"No party can succeed unless its purpose is in harmony with popular sentiment and conviction. Deserved defeat follows close upon a betrayal of the public trust.

"In all the history of Christian civilization, from the kiss of Judas to the treason of Arnold, the one word into which language has condensed the contempt of man is 'traitor.'

"Let your platform declarations ring and gleam with the pure gold of truth and sincerity and upon that platform pledge the sacred honor of the party, which has never yet betrayed a trust, and irresistible as the tides of the ocean the people will carry you to victory."

### To the Pacific Northwest.

Tickets via Chicago and Northwestern railway on sale daily, July 11 to 21, $50 round trip from Chicago to Portland, Tacoma, and Seattle; good until Sept. 15 returning. Liberal stopover arrangements. Ticket offices, 212 Clark-st., Wells-st. Sta.

# POSSE CLOSE ON TRAIL OF TRACY.

## Convict Dodges Pursuers, but They Regain Scent and Follow Hotly.

## BODY OF MERRILL FOUND.

## Man Who Escaped with Desperado Was Killed in Duel as His Companion Declared.

Tacoma, Wash., July 15.—[Special.]—With posses close on his trail Harry Tracy, the outlaw, is fleeing over the Gold Hill trail. He was seen three times yesterday and appeared exhausted and sick. He evidently twice doubled back on his trail, eluded his pursuers, and then started through the mountains east of Buckley.

### Body of Merrill Found.

Tracy told the truth when he stated to his captives on the stolen steam launch that he killed his partner, Merrill, in a duel, shooting him in the back because he knew Merrill intended to kill him in the same way.

The body of Merrill, who escaped from the Oregon penitentiary with Tracy June 9, was today found near Chehalis. A bullet wound in the back revealed the nature of his death and substantiated the story told by Tracy.

The body of Merrill was found by Mrs. Kate Wagner and her 12 year old son of Napavine, and she will claim the reward of $2,750. While picking berries they found the body thrown over a log and jammed between two tree stumps a few feet off the main road. The coroner left to bring the body here.

The last time Merrill was seen in camp with Tracy was June 26, in Tumwater cañon, when both escaped their pursuers.

### Posses Find Lost Trail.

Sheriff Cudihee and his posses were idle almost all day, having been so confused by Tracy's bold moves and the many rumors set afloat that the trail was entirely lost. The sheriff ordered all deputies to report to his office in Seattle and many went there to get instructions. The sheriff remained at Ravensdale waiting for a clew.

The first authentic news came in a report that Tracy was seen yesterday noon by a hack driver on Natchez pass trail, leading over the Cascade mountains to the Yakima valley.

### Convict Doubles on Tracks.

Tracy either found himself hard pressed or decided to befuddle his pursuers. He doubled on his tracks and was seen on a road near the Muckleshoot reservation by an Indian boy. He was also seen by Henry O'Neill, a rancher, at the same time.

His old ruse worked successfully. While Tracy was stealing by old roads and trails back toward Seattle the bloodhound brigade was on a stampede to Palmer Junction.

The outlaw had an open field before him. The few guards who were left in the vicinity of Auburn could not cover all the intricate approaches. If Tracy's strength had lasted he could have walked to Seattle without opposition. The territory he covered was phenomenal, and when he reached the ridge of Muckleshoot he undoubtedly was too fatigued to continue further.

### Posse in Hot Pursuit.

Early this morning, evidently refreshed by sleep, Tracy appeared on the Gold Hill trail, near Buckley, headed for the mountains. He stopped at the house of a logger named Clark and ate breakfast with him. The logger did not know Tracy, but from his actions he guessed something was wrong and an hour after the convict departed Clark told a neighbor of his visitor. The news was sent to the nearest posse and the sheriff's men are now in pursuit. Tracy, evidently took the Gold Hill route in order to secure rest in the dense woods, as he appeared tired out.

# POWER HOUSE IN WEST END PARTLY DESTROYED BY FIRE.

### Chicago Companies Called On to Help Extinguish a Big Blaze in Cicero Traction Plant.

The Ridgeland power house of the Consolidated Traction company, at Ridgeland avenue and Lake street, was partly destroyed by fire early this morning, at a loss estimated at $125,000. Three fire companies were summoned from Chicago to assist the Oak Park and suburban firemen in their efforts to save the machinery in the plant. One section of the building was saved after a hard fight. During the fire the suburban surface connection of the Lake Street elevated railroad was without power, and traffic was stopped.

It is supposed the fire started from spontaneous combustion. The building was 200x150 feet in size and was divided into two sections. In one section was the machinery and in the other were forty cars, a supply of coal, repair outfits, and sleeping rooms.

The flames, after securing a foothold in the coal, spread to the walls of the building and to the street cars. The firemen devoted their attention successfully to saving the section of the building in which the machinery was sheltered. The loss is divided as follows: On the building $25,000 and on the contents $100,000, including the sixty cars and the summer supply of coal, amounting to 1,000 tons.

Fifteen rooms in the Pulsifer apartment building, 2235 Cottage Grove avenue, were damaged by fire yesterday afternoon. Occupants of five apartments were driven from their homes. Two or three shops below were also damaged. The total loss is estimated at $5,000. Those who sustained loss from the fire were: Mrs. W. B. Curlet, Miss Florence Lewis, A. A. Moll, A. Jaeger, Charles E. Peters, O. O. Miller, and Gotthold Hartung.

# WELCOME FOR E. G. RATHBONE.

### Friends of Former Director of Posts in Cuba Arrange Reception at Hamilton, O.

Hamilton, O., July 15.—A series of demonstrations in honor of E. G. Rathbone, late director of posts in Cuba, were given here today on the occasion of his return to his old home. On his arrival from Cincinnati he was met at the depot by about 100 representative citizens and escorted to the St. Charles hotel, where parlors had been engaged for a public reception, which continued for a couple of hours. This evening a dinner was given for him.

### Killed by Falling Lumber.

Charles Wernets of 35 West Twenty-second street, was buried beneath a pile of lumber yesterday morning at Wood street and Blue Island avenue. He was so seriously injured he died a few hours later at the county hospital. The man was employed in the lumber yards and was piling boards when the pile gave way and fell on him. His companions hurried to the rescue, but when they reached him he was unconscious. At the county hospital it was found that several bones had been broken and his skull injured. He was 40 years old and lived with his family.

### Nominated for Congress.

| State. | District. | Name. | Party. |
|---|---|---|---|
| Florida | 1 | S. M. Parkman | Dem. |
| Florida | 2 | R. W. Davis | Dem. |
| Kansas | 3 | A. M. Jackson | Fusion |
| Nebraska | 3 | J. S. Robinson | Fusion |
| W. Virginia | 4 | W. N. Chancellor | Dem. |

### Entertainment for Store Employes.

The Siegel-Cooper Mutual Benefit association will give an entertainment in the Coliseum this evening, to which all employes will be admitted without charge.

### EXCURSIONS—418 NEW YORK

### And Atlantic City via Niagara Falls.

July 17 and 31, and Aug. 7 and 14, good twelve days, over Michigan Central. "The Niagara Falls Route." For details apply to city ticket office, 119 Adams street, station foot Park row, Auditorium, Great Northern, or Palmer House.


Great July Clearance Sale of

# THE HUB

HENRY C. LYTTON, Pres.

## Straw & Panama Hats

*We inaugurate, to-day, the greatest value-giving sale of summer headwear ever held in this city. Thousands of Straw and Panama Hats to be cleared away at once regardless of cost or value. Just note the prices — they speak for themselves.*

$8.00 Panama Hats (genuine) now ..... $3.50

$8.00 and $10.00 Panama Hats, South American and French grades, now ..... $5.00

$12.00 Panama Hats now ..... $8.00

$15.00 and $18.00 Panama Hats now ..... $10.00

Choice of all Porto Ricans, French Palms, Milans, rough and split braids, that sold at $3 and $3.50, now ... $1.98

Choice of all Straw Hats, in all shapes and braids, that sold at $2.50, now ..... $1.50

Choice of any Straw Hat in the house that sold at $2.00, now ..... 98c

All $1.00 Straw Hats now ..... 45c

200 dozen odd lots of rough and smooth braid Straw Hats, now ..... 25c

# FIGHTS DOG TO SAVE GIRL

### CONGRESSMAN F. C. WACHTER IS BADLY BITTEN IN STRUGGLE.

### Pulls Infuriated St. Bernard from the Prostrate Form of His Little Daughter, Only to Be Felled to the Ground and Badly Bitten—Manages to Free Himself After a Battle and Escape to the House—His Wounds Are Cauterized.

Baltimore, Md., July 15.—[Special.]—Congressman Frank C. Wachter of the Third Maryland district was badly bitten about the hands and arms late last night while trying to save his daughter Hattie, aged 13 years, from the savage attack of a big St. Bernard dog at their home in this city. The wounds of both himself and daughter were cauterized and the body of the dog is undergoing microscopical examinations by Dr. N. G. Keirle, chief of the Pasteur institute.

Should any traces of rabies be discovered Mr. Wachter and his daughter will both undergo treatment at the hospital. The dog was a magnificent specimen of the St. Bernard species and had been owned since it was a pup by Mr. Wachter. The animal was fond of the little girl, and it is believed that jealousy caused it to attack her when she fondled another dog in its presence last night.

### Dog Makes Sudden Attack.

Suddenly the St. Bernard leaped upon her and fastened his teeth in her arm. Then, throwing her to the ground, the animal stood over her snarling. Her screams brought her father. He seized the animal by the collar and tried to drag him away from her. The dog turned upon Mr. Wachter, and a desperate struggle followed.

Mr. Wachter is a strong man, but only with the greatest difficulty did he succeed in pulling the dog away from his daughter's prostrate form. The girl then ran into the house, while Mr. Wachter was compelled to defend himself from the attacks of the infuriated animal. For a minute or two the dog held him down, tearing at his hands and arms. Then he forced the beast from him, and dashed into the house, shutting out the animal.

### Policeman Kills the Animal.

A policeman, at the request of Mr. Wachter, shot the dog. Mrs. Wachter saw from a window her husband's struggle, and the sight so unnerved her that when Mr. Wachter entered the house he found that not only he and his daughter required the attention of a physician, but his wife as well.

Both Mr. Wachter's hands and arms were in bandages today. His daughter's wounds are not serious. Mr. Wachter has no fear of rabies.

### Begin Waukegan Carnegie Library.

Work began yesterday on the Waukegan Carnegie library and on the harbor improvement there. On the harbor a total expenditure is looked for of $345,000. The library must be completed by Feb. 1, 1903, and will cost $25,000. The architects for the library are Patton & Miller of Chicago.


Mesmerized by Coffee.

The powerful law holds people to it, even when it is known to be slowly killing them.

Many people are brought up to believe that coffee is a necessity of life, and the strong hold that the drug has on the system makes it hard to loosen its grip even when one realizes its injurious effects.

A lady in Baraboo writes: "I had used coffee for years; it seemed one of the necessities of life. A few months ago my health, which had been slowly failing, became more impaired, and I knew that unless relief came from some source I would soon be a physical wreck. I was weak and nervous, had such sick headaches, no ambition, and felt tired of life. My husband was also losing his health. He was troubled so much with indigestion that at times he could eat only a few mouthfuls of dry bread.

"We concluded that coffee was slowly poisoning us, and stopped it and used hot water. We felt somewhat better, but it wasn't satisfactory. Finally we saw Postum Coffee advertised, and bought a package. I followed directions for making carefully, allowing it to boil twenty minutes after it came to the boiling point, and added cream, which turned it to the loveliest rich looking and tasting drink I ever saw served at any table, and we have used Postum ever since. I gained five pounds in weight in as many weeks, and now feel well and strong in every respect. My headaches have gone, and I am a new woman. My husband's indigestion has left him, and he can now eat anything." Name given by Postum Co., Battle Creek, Mich.

ILLINOIS CENTRAL RAILROAD

OMAHA
Council Bluffs
Sioux City

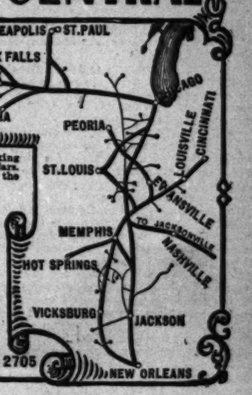


Superb trains, double daily service, Buffet-Library-Smoking Cars and Dining, Sleeping, Parlor and Reclining Chair Cars. Send for free copy of "Pictures and Notes" describing the line to Omaha.

California—2 Routes

Personally conducted through Excursion Sleeping Cars leave Chicago for Los Angeles and San Francisco every Wednesday morning via New Orleans and the Southern Route; every Friday evening via Omaha and the Scenic Route.

To the South

Evansville, Memphis, New Orleans, Vicksburg, Nashville, Chattanooga, Atlanta and Jacksonville. *Sleeping Cars, Parlor Cars, Buffet-Library-Smoking Cars, Dining Cars.*

City Ticket Office, 99 Adams St. Phone Central 2705

HE WHO GOES HUNTING

or fishing, or yachting, or picnicking, or camping in the woods primeval, makes his trip thrice enjoyable if he remembers to take along a few cases of

Malt Marrow.

It is (for these sweltering days) a perfect beverage, at once refreshing, invigorating, and alive with tonic qualities, medicinal and blood-creating properties. It contains nothing else than the purest juices of malted barley and hops. Two telephones now—South 267 & South 1758.

12 Big Bottles Cost $1.00

delivered in Chicago. Deposit required for bottles on out-of-town shipments.

McAVOY MALT EXTRACT DEPT., CHICAGO.

Postal us for booklet—"Eminent Physicians of the West."

Take Out a Policy

on your eyesight. Arrest the apparently trivial derangement and insure against the permanent and more serious eye complications.

Glasses of assured accuracy **must be made** by the optician of **known reliability.** For seventeen years our work has "spoken for itself," and it is "speaking" louder than ever today. Your optician should be the **best** optician.

*Almer Coe, Optician,*
*74 State-st.* Opposite Field's New Building.

COST A LITTLE MORE,

WEBER
266 WABASH-AV.
PIANOS

BUT LAST A LIFETIME.

TAKE WITH YOU ON YOUR VACATION
MR. MAJOR'S DOROTHY VERNON OF HADDON HALL
*Order of nearest bookseller or newsdealer*

*The Tribune*
*CLEAN AND RELIABLE.*

DIAMONDS AND PEARLS.
W. E. HIGLEY, 803 Columbus Mem'l Bldg.

THE NORTH-WESTERN LINE
C. & N. W. RY.

*The* Colorado Special

Leaves Chicago, - 6:30 p. m.
Arrives Omaha, - 7:00 a. m.
Arrives Denver, - 7:50 Next Evening

*Only One Night to Denver.*

The very low round trip rate of $31.50 is now in effect.

No reason why everyone who would enjoy the mountains should not go to Colorado.

*This luxurious train provides*
THE BEST OF EVERYTHING.

The booklet "Colorado Illustrated" FREE at

Ticket Offices, 212 and 193 Clark-st
Telephone, 721.

CHICAGO, UNION PACIFIC AND NORTH-WESTERN LINES.

UNION PACIFIC
THE OVERLAND ROUTE
WORLD'S PICTORIAL LINE

"RATHER DULL!"

Is a common expression used by business-men who do not advertise in THE CHICAGO TRIBUNE.

# REPORT MADE ON BRAGG'S LETTER.

## Cuban Minister in Washington Takes Formal Action in the Matter.

## CENSURE IS UNLIKELY.

## United States to Investigate Effectiveness of Orinoco River Blockade.

WASHINGTON BUREAU CHICAGO TRIBUNE, Washington, D.C., July 15.

**Quesada Reports on Gen. Bragg's Letter.**

Señor Don Gonsalo de Quesada, the Cuban minister in Washington, has sent to President Palma in Havana an official report, taken from THE CHICAGO TRIBUNE, of the letter supposed to have been written by Consul General Bragg to his wife at Fond du Lac. This report of the minister to the president of the Cuban republic does not contain any recommendations, it is believed, looking toward the declaration on the part of the Cubans that Gen. Bragg's statement is distasteful.

On the contrary, it is generally understood to be the opinion of Minister Quesada, who has long resided in this country, and who, like President Palma, is a firm friend and admirer of the United States, that the Bragg incident, as it is now called, should not be permitted to disturb the friendly relations between the two countries. The expression, however it may have been worded, was undoubtedly contained only in a family letter, and it is believed the Cuban officials have taken the ground that Gen. Bragg ought not to be made to suffer for the indiscretion of a member of his family.

The facts in the case have been submitted to President Palma merely as a matter of information. It is believed at the state department, however, on what is probably pretty good authority, that the Cuban government will probably overlook the matter entirely unless the masses and the incendiary papers in Havana should take up the matter and make an issue of it, in which case it is likely that Gen. Bragg's usefulness would be destroyed and his retirement become necessary.

**Orinoco Blockade to Be Looked Into.**

Action has been taken by the United States to establish whether or not an effective blockade of the Orinoco river is being maintained by the naval forces of President Castro. Instructions were today sent by Secretary Hay to Minister Bowen directing him to make a report in regard to the matter. It is probable that one of the American men of war will be ordered to proceed to the Orinoco and observe the conduct of the Venezuelan ships.

The blockade of the Orinoco was established by President Castro for the purpose of preventing aid reaching the insurgent forces, who were in possession of towns along its banks. These insurgents had been able, as a result of the capture of towns, to import munitions and men from Trinidad. To cut off this source of supply several Venezuelan naval vessels were directed to cruise in the Orinoco, and this was followed up by the proclamation of a blockade.

The first reports received here announced that the blockade was effective, in which event it was incumbent upon this and other governments to respect it. Later reports, however, indicate that the blockade is a "paper" blockade, and that it is not effective. Should the investigation which is being made show that the Venezuelan vessels are either insufficient in numbers or for some other reason are unable to enforce the international rules regarding blockades, the United States will not observe Castro's proclamation.

**Experiments Made in Uniforms for Troops.**

The army uniform board has been conducting some interesting experiments in an effort to determine which color is least discernible in a cloth to be used as a uniform of soldiers in the field. Samples of woolen goods of fast colors and a variety of shades were placed at the foot of Seventeenth street, near the war department, and members of the board made observatoins of the samples at different distances up to 1,100 yards.

The samples were so placed as to reproduce the conditions of actual service, such as the element of dust in its effect on the obscurity of vision and the influence of scenic background. It was found, after the closest observation, that the samples which presented the least discernibility was a khaki cloth, the shade of which might be technically described as "olive mix" or olive drab.

It was found that gray, which was commonly regarded as less of a target than most colors, was really quite striking, and that at a distance of 1,100 yards the gray worn at West Point turned into a darker shade than the dark blue of the present army uniform. The color which the board fixed upon as least discernible is less visible than the English army cloth, which is described as a "gray mix." The question of invisibility or partial invisibility in the matter of army clothing is an important one, as may be easily imagined, and it became a vital question with the board which of the variety of colors should be adopted.

**Punishment for Fighting Senators Urged.**

Senator Burrows of Michigan does not believe that the senate ought to pass over the assault upon Mr. Beveridge of Indiana by Mr. Bailey of Texas. The Michigan senator takes the ground that if such assaults in the senate chamber, provoked by actions in the senate, are to go unpunished merely because the senate did not happen to be in session, there will be no way of preventing fisticuffs between senators in the future.

Senators, he fears, will call each other liars during the debate and then punch each other's heads as soon as the bell is done ringing for adjournment. "It seems to me," said Senator Burrows, "that the senate cannot afford to ignore such an assault as that committed by Senator Bailey on Senator Beveridge. If a senator who chooses to take offense at what another senator may say in a debate has only to wait until the body has adjourned to take satisfaction by assaulting him, knowing that he will be free from officially expressed censure or punishment, it amounts to nothing short of striking at the root of freedom of expression in the senate.

"There are certain constitutional guarantees of freedom of speech in the senate, and it seems to me that the senate can do nothing less than to investigate, through the proper committee, the question of whether the assault of a senator by another for words spoken in debate is not only a serious violation of the rules of the senate but a grave infraction of a much higher law.

"We can remember the day when senators were held individually responsible on the street or the field of honor for words spoken in debate, and know full well the result of the revival of that practice. While it may not be well to take the recent deplorable incident as an indication of a tendency, I certainly do not think the senate can afford to ignore it."

**Soldiers Who Wrecked Saloon Excusable.**

There has been a great deal of excitement at Fort Myer, the military post which is near Washington, in Virginia, over the destruction recently by soldiers of a saloon at the neighboring settlement of Rosslyn. One of the troopers was shot in the back one night in the vicinity of a saloon and afterward died as the result of his injuries. The incident so incensed the enlisted men at Fort Myer that one night they descended on the Rosslyn saloon, against which they entertained suspicions and prejudices, and proceeded to lay waste the property.

It was reported that the damage done was extensive, and the owner of the saloon at once filed a claim against the government of $4,000. He claimed that the soldiers not only destroyed the fixtures but completely interrupted his business, and in his estimate of damage he included the sum which he believed he would have made from excursions had he been permitted to serve his customers. A board of officers has been in session at Fort Myer in an effort to determine the extent of the damage wrought by the enlisted men. They have decided that the saloonkeeper will be sufficiently reimbursed by the payment of $200.

Officers of the post state that the only unfortunate thing about the whole affair was that the soldiers did not completely destroy the saloon and drive out some of the worthless characters of the settlement. The board of officers finds it impossible to fix the blame. Some of the soldiers who are supposed to have taken part in the raid have been arrested and confined to the guardhouse. It has been impossible, however, to find out who was really responsible for the destruction of the property.

## OLD WARSHIP MICHIGAN INJURED IN A COLLISION.

### Huge Ore Carrier, Running at Full Speed, Crashes Into Vessel, Carrying Away Part of the Upper Works.

Erie, Pa., July 15.—The old United States steamer Michigan was lying at its dock when the ore carrier M. B. Grover under full headway struck the Michigan, driving it down the bay fully 150 feet. The crash was a terrific one. The nose of the Grover plowed into the Michigan, tearing it from its fastenings. There was great excitement aboard the war vessel. Splinters and ribs and flooring of the decks flew and thrashed about and the air was full of debris.

Commander Winder of the Michigan estimates the loss at $10,000. This includes the ruining of two six pound Drigg-Schroeder rapid fire guns of an improved pattern and a whaleboat valued at $400. Commander Winder at once wired the navy department at Washington of the accident, and says the ship will be out of commission several months while undergoing repairs.

The ship received no damage below the water line and its engines also escaped damage. It returned to the dock under its own steam after the accident. The accident to the Michigan will prevent the annual cruise of the naval cadets at Detroit, and it will be unable to carry the special committee appointed to select a site for a naval training station on the great lakes.

Capt. C. E. Baker of the Grover, it is said, places the blame on Second Engineer James Murray. The boat was moving toward a fuel dock near the Michigan's berth and he signaled to reverse the engines. Instead Murray gave full speed ahead.

## WILL PAY M'KINLEY DOCTORS.

### Secretary Cortelyou Leaves Oyster Bay for Washington to Apply the $45,000 Appropriation.

Oyster Bay, N. Y., July 15.—[Special.]—Secretary Cortelyou left for Washington today. The first work he will take up there will be the settlement of the bills for attendance on President McKinley at Buffalo. An appropriation of $45,000 was made by congress to pay these expenses, and the bulk of this sum will go to the physicians and surgeons who attended the late president. The secretary of the treasury will recognize Mr. Cortelyou's audit of these bills. Secretary Cortelyou also will complete arrangements with the local committees of various cities the president will visit on his New England and northwestern trip, and with the railroad companies.

Secretary of the Navy Moody is expected here on Thursday to consult with the president. Other visitors who are to come this week are Mayor Low and former District Attorney Philbin of New York. The mayor will run over on his yacht, and Police Commissioner Partridge may come with him. Col. Partridge, it is reported, would like to propound from the crest of Sagamore hill this question:

"Why doesn't the Citizens' union let go?"

Mrs. Roosevelt's party aboard the Mayflower today was the social event of the day. Two hours before the time appointed heavy clouds hung over the sound, and thunder and lightning warned the guests of disappointment. But the sun broke through just in time, and Mrs. Roosevelt and about twenty women of the St. Hilda society of Christ Episcopal church had a pleasant swing up the sound. Miss Alice Roosevelt was not present.

Gossip of the probable appointment of Gen. Wood to build the Panama canal continues to be received here with great interest. He is not only the president's choice for this responsibility but is being heavily supported from Washington.

St. Claire McKelway dined with the president tonight.

There was a brilliant electrical storm over Oyster Bay this evening.


REVELL'S TO-DAY

Reception Chairs

4.50

Saddle Seat

Hand Polished

Alexander H. Revell & Co.

Cor. Adams & Wabash.

REVELL & CO.

THE BELDING Refrigerator

Holds 90 pounds of ice,

$14.50

Also—We are Agents for the WILKES PORCELAIN REFRIGERATORS, GLASS LINED.

Alexander H. Revell & Co., Corner Wabash and Adams.

THE BEST NOVELS OF 1902 ARE

MR. WISTER'S - - - THE VIRGINIAN
MRS. ATHERTON'S - THE CONQUEROR
MR. MAJOR'S - - DOROTHY VERNON OF HADDON HALL

Order of nearest bookseller or newsdealer

IN HOT WEATHER

Remember that there is a swimming pool—finest in city—right in the business center. NEW NORTHERN BATHS, 14 Quincy-st.

SCHLESINGER MAYER

Great clearing summer suits..skirts

A momentous bargain clearance—the most extraordinary suit offering of the epoch. *Never* were the qualities so apparent—or the values so obvious—or the fashions more up to date.

Clearing the misses' and children's wash dresses, nothing reserved—the entire lot—everything—phenomenally price lowered to clear at once. All new materials—piques, chambrays, dimities, ginghams, lawns, percales, all colors—beautiful models—all washable—4 to 12 years—lot 1, $1.50; lot 2, $2; lot 3, $3; lot 4, $3.50. $1½ $3½

Clearing washable suits—made of good quality dimity—new models—$7.50. $7½

Clearing odd assortment foulard silk dresses—remarkable special price, $9. $9

Clearing 100 point d'esprit dresses—all high cost and beautiful—$15. $15

Clearing wash skirts in a variety of materials, colors, and designs, kilted and plaited effects—clearing, $3.50 to $5. $3½

Clearing 200 handsome white organdie dresses—all at $15. $15

Clearing 50 pongee suits—matchless barga ins—$13.50. $13½

Clearing foulard suits—black and blue and white dots— $15

Clearing foreign wash fabric remn'ts

New waist lengths—new skirt lengths—new dress lengths—new boys' and girls' suit lengths—added to the remarkable collection of remnants drawing crowds the past week—value greater than ever.

Silk figured mousselines, mousselines de soie, linen ginghams, English and Scotch madras, French openwork effects, French piques, linen skirting, mercerized foulards, English and French dimities, Panama cloths, linen etamines and crashes, French organdies, fancy grenadines, 40-inch sideband novelties. *Practical lengths of every known high-class imported wash material*, in a clearing that puts the prices unmatchably in your favor. By far the most favorable event of the year.

Imported wash fabrics in lengths for waists, skirts, dresses, etc.—grand clearing values—at 10c. 10c

Imported wash fabrics in lengths for waists, skirts, dresses, etc.—grand clearing values—at 15c. 15c

Imported wash fabrics in lengths for waists, skirts, dresses, etc.—grand clearing values—at 25c. 25c

Great clearing model waists..25%.

Extraordinary waist reductions—this waist event marks the most radical price concessions thus far known.

Only here—thousands of waists—this season's best styles, reduced to one price—95c. Assortment includes choice white lace and embroidery H. S. and French tucked waists—fine India linons and Persian lawns—splendid showing of fine woven madras in solid colors and dainty stripes, with plenty of the popular black and white effects—arranged on bargain square at 95c. 95c

A bona fide reduction—*a reduction that reduces.* Every fine, high-class and high-cost waist, imported or American made, in the entire department. The swellest allover lace and allover embroidered waists; white organdie and Persian lawn waists; India, China and pongee silk waists; louisine, peau de cygne, peau de soie, taffeta and moire waists, in black and colors. None reserved, no matter how high the cost, no matter how choice—an extra 25% will be deducted from prices already the lowest in Chicago. This offer holds good only during this extraordinary clearing, and we suggest an early call. 25% 25%

Basement: "Geisha" white waists—water marked—salvage stock, 50c and 95c. These waists not damaged, but drenched at the "Geisha" factory fire—the most sensational prices ever quoted on rich, high grade waists—extraordinary bargains, 50c and 95c. 50c 95c

MARSHALL FIELD & CO.

*Hollow Cut Cords or Corduroys.*

We have just opened an early shipment of this very desirable and fashionable fabric, suitable for outing skirts and waists

*"For the Woods and Mountains."*

An exceptionally fine line of colorings to select from.

*White, Cream, Cardinal, Crimson, Garnet, Gobelin, Gendarme, Marine, Navy, Golden Brown, Medium Brown, Dark Brown, Serpent, Moss, Olive, Fawn, Beige, Castor, Silver Gray, Medium Gray, Blue Gray.*

On sale in the Main Section, second floor south room, and in the Basement Velvet Section—yard, $1.00.

Fascinating Modes in Cool, Filmy Summer Waists.

Four of the very many items in our present large and varied assortments which are especially worthy of notation:

95c—White Lawn Waists, trimmed with tucks, embroidery and lace insertion, long or short sleeves.

$1.50—Colored Waists of imported Madras with white stocks; also a special value at this price in White Lawn Waists elaborately trimmed with embroidery.

$1.75—White Lawn Waists trimmed with embroidery and tucks on front, opening at the side; short sleeves trimmed with hemstitched ruffle.

$3.95—Three styles—one made with allover embroidery and tucked in front to form a yoke, short sleeves trimmed with ruffle of embroidery; two styles elaborately trimmed with embroidery and tucks.

Fourth Floor South Room.

PUSHMAN BROS.

THE EXCLUSIVE ORIENTAL RUG STORE

26 Adams-st. Just east of Wabash-av.

THE TRIBUNE—ALWAYS RELIABLE.

PANAMAS STRAWS

A. BISHOP & CO. 156 State-st.

Send for Catalogue.

THE TRIBUNE. CLEAN AND RELIABLE.

*Our July clearing sales are now in progress throughout the house.*

MANDEL BROTHER'S DAILY STORE NEWS.

*Great saving opportunities during our great pre-inventory sales.*

Semi-annual remnant sale

black and colored dress goods, 50c.

Six months' selling of high grade, exclusive fabrics has left upon our hands thousands and thousands of remnants, which we now offer at a mere fraction of their real value.

Fabrics that are popular and up-to-date, colors that are new, desirable and fashionable. Black goods that sold from $1 to $3 per yard, your unrestricted choice, 50c.

50c

Veilings, mistrals and etamines, Canvas cloths and basket weaves, Broadcloths, Venetians and prunellas, Silk and wool crepes and collennes, Cheviots, zibelines and Sicilians, Cream mohairs, Sicilians, crepes, Cream voiles, mistrals, etamines, Black nun's veiling and etamines, Black mistrals and canvas cloths, Black Panamas and basket weaves, Blk. cheviots, zibelines, camel's hair, Blk. silk & wool crepes and collennes, Black batistes, voiles and albatross, Black mohairs and Sicilians.

50c

**$1 values at 35c, challis, wool waistings, flannels.** Remnants of fine 75c, 85c and $1 flannels, challis and wool waistings at one-third their actual value. Thousands of exclusive waist lengths, hundreds of lengths for kimonos, tea gowns, house wrappers and blouses.

Remnant clearance in the basement.

50c dress goods, 10c. 75c dress goods, 15c. $1 dress goods, 25c.

10c

Rem'ts mixed suitings and cheviots. Remnants fancy checks and tweeds. Remnants cashmeres and henriettas. Rem'ts imperial serges and sackings. Remnants tricots and mixtures.

15c

Remnants all-wool granites & serges, Rem'ts all-wool coverts & vigoureaux, Rem'ts black jacquards and figures, Rem'ts black fancies & plain goods, Rem'ts all-wool albatross & batistes

25c

Shirt waists at wonderful reductions.

Our established policy of closing out all our stocks in their season must stand, and no matter what the loss these waists must be closed out quickly.

There are thousands to choose from, and the prices are about half what you paid a couple of weeks ago.

*Colored shirt waists.*

*Made of fine lawn, madras, mercerized gingham, and pique.*

*2.85, 2.50 & 1.50 values at*

95c

*Sheer lawn waists.*

*They're beautifully made in the latest modes that please Dame Fashion.*

*Values that are regularly $3 and $4 at*

1.05

They're not a lot of odds and ends, out of style and unfit to wear, but beautiful waists of fine sheer materials, fashioned with careful attention to the art of waist making.

**Basement—Dainty white lawn shirt waists, that regularly sold at 1.50 and 2.50, at 50c.**

**Scientific fur storage.**

UNLESS you store your furs during the summer months you run great risk of loss through moths, dust, burglary and other causes.

Wisest plan is to let us keep them for you in our scientifically equipped store rooms, from which furs emerge in the fall redressed and in the pink of condition.

We also execute orders for repairing furs or making fur garments to order in accordance with accepted Berlin modes at about a fourth less than winter prices.

Heads electric hair-dryer, $5.

It takes no more than ten minutes to dry wet hair, no matter how heavy.

But the best thing of all is its marvelous curative properties.

It cures dandruff, neuralgia and nervous headache and can be applied by attaching to any electric light fixture.

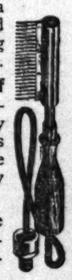

**It's a comb made of** German silver, with a resistance coil cunningly hid away in the back, and to this is fastened a long slender wire which connects with any source of electric energy.

**We'll explain the** matter fully in our toilet section. Price of this remarkable invention is $5.

Well-made trunks, $4.

Of course you're surprised at finding a good trunk at this price.

It's getting late and we are pricing them to sell in a hurry.

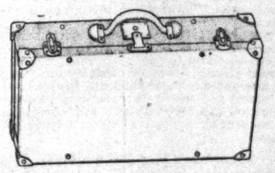

**Special canvas covered** trunk, large box, steel clamps and hinges, hardwood slats, Monitor lock, stitched leather handles, deep set-up tray with hat box and two heavy straps over top:

| 30-in. | 32-in. | 34-in. | 36-in. |
|---|---|---|---|
| $4 | 4.25 | 4.50 | 4.75 |

**Cowhide suit cases,** extra heavy stock, fine oak tanned color, full linen lined, with strong inside straps:

| 22-in. | 24-in. | 26-in. |
|---|---|---|
| 4.35 | 4.65 | 5.15 |

**Japanese telescopes,** made strong and durable—just the thing for use on your outing trips:

| 14-in. | 16-in. | 18-in. | 20-in. |
|---|---|---|---|
| 50c | 65c | 75c | 85c |
| 22-in. | 24-in. | 26-in. | 28-in. |
| 95c | 1.10 | 1.25 | 1.35 |

Straw hats at 25c.

Basement

**Men's and boys' straw hats**—new, stylish and not damaged in any way. We've divided them into two lots, and instead of marking them at $2, 1.50 or $1 we give you your choice for 50c and 25c.

Pre-inventory sale men's and women's handkerchiefs.

Great pre-inventory clearing of handkerchiefs, odd dozens and handkerchiefs mussed from counter handling and show displays.

Their daintiness has become slightly impaired, but when laundered they'll be as good as ever.

**Women's fine sheer Irish linen handkerchiefs**—500 dozen, in handsome embroidered effects—if laundered and boxed they would be worth double the prices now asked—to close at **11c, 15c, 23c** and **39c.**

**Women's plain hemstitched** and hand embroidered handkerchiefs in all width hems—1,000 dozen, manufacturers' surplus lots at just about half price. Plain hemstitched handkerchiefs at **15c, 12½c, 9c** and **7c.**

**A large assortment of men's** fancy colored border handkerchiefs, somewhat mussed, but otherwise perfect—reduced from 25c & 35c to **12½c.**

**Men's plain hemstitched handkerchiefs,** in all width hems—specially priced for this sale at **20c, 12½c and 9c.**

**Basement: Mussed and soiled handkerchiefs** that have been used in stock display and counter trimming, sent to the basement for clearance—women's and children's handkerchiefs at **9c, 7c and 3c.**

Clearance of imported wash goods

Main floor, Wabash-av.

Our great remnant clearance affords opportuuities for bargains beyond parallel.

Choice imported fabrics in desirable remnant lengths at less than cost.

*At 20c.*

Pre-inventory sale of waist lengths of Scotch madras, mercerized ginghams, cheviots, fancy piques, pique striped lawn, linen ginghams, chambrays, tucked and embroidered zephyr ginghams, blouse linens, batistes, Honiton tissues—values up to 50c—at **20c.**

*At 12½c.*

Scotch ginghams in pinks, blues, helio, tans, yellows, grays, and greens, with broken and solid stripes of white—also zephyr ginghams in white, blue, tan, yellow, pink, and green, with white cord and Persian warp effects—2 to 12 yard remnants—**12½c** per yard.

**1,000 remnants of imported white goods,** principally waist lengths, lace stripe lawns and dimities, mercerized cotton damasks, madras, cheviots, corded linens, mercerized striped piques, fancy striped Marseilles, dotted and figured Swisses, plain and fancy white piques and linens—reduced **33⅓% to 50% below the regular price.**

Bathing suits for women and girls.

How refreshing a plunge into the cool water is these hot days, whether you seek its solace at lakeside beach or amid the salty spray of Old Atlantic.

It's quite important from standpoints both of comfort and vogue that you be properly arrayed for the water.

For women.

**A splendid assortment** of stylish bathing suits at popular prices this week. Brilliantine and silk bathing suits in blue and black and white, handsomely trimmed in bands and braid, new shape collars and full skirts, complete range of sizes, reasonably priced from $25 to 8.50, **7.50, 6.75, $5, 3.75, $3** and

2.25.

For girls.

**Girls' and misses'** bathing suits in flannel and brilliantine, with new shape sailor collar, front neatly trimmed with braid, full skirts. They're as stylish and attractive garments as you'll find in Chicago, and are made with careful attention to details of tailoring, at **3.75, 2.50, $2** and

1.25.

**Boys' two-piece bathing suits,** in plain colors only, **49c.**

**Boys' swimming trunks,** in fancy stripes, **8c.**

*Great saving opportunities during our great pre-inventory sales.*

**sale**

**, 50c.**

our hands thou-
of their real value.

**50c**

75c, 85c and $1 flan-
st lengths, hundreds of

**nt.**

goods, 25c.
serges,
oureaux
figures,
goods,
patistes

**uctions.**

n must stand, and

weeks ago.

**vn waists.**

*tifully made*
*t modes that*
*e Fashion.*

*at are reg-*
*and $4 at*

**05**

ut beautiful waists
st making.

**and 2.50, at 50c.**

**en's and**
**hiefs.**

andkerchiefs, odd
counter handling

red, but

**erchiefs**—500 dozen,

**For girls.**

**Girls' and**
**isses'** bathing
its in flannel and
illiantine, with
w shape sailor
llar, front neatly
immed with
aid, full skirts.
ney're as stylish
d attractive gar-
nts as you'll
d in Chicago,
d are made with
reful attention
details of tailor-
g, at **3.75, 2.50,**
and

**1.25.**

ming trunks, in

## DEATHS.

Marriages or death notices will be cabled, in condensed form, without extra charge, for publication in the Paris edition of the New York Herald, if advertisers so request, by writing on their notices, when handing them in. "Cable to the New York Herald European edition."

Berry, James.
Beaubien, William R.
Blake, Louis C.
Cloutier, Georgiana.
Conlin, John.
Conniff, Frank.
Dittman, Marie.
Ditewig, Henrietta L.
Dow, John Walter.
Dowling, J. J.
Duggan, Agnes.
Esping, Emma C.
Forbes, William Calvin.
Franklin, Mrs. Rebecca.
Foley, Julia I.
Fisher, Franz.
Grieve, Mrs. James.
Garnet, Albert E.
Heneage, Mildred.
Hoagland, Minnie F.
Hughes, Rose.
Lange, Bertha.
Loughran, Peter M.
Moore, William Byrd.
Miller, William H.
Mullen, Capt. Edward.
Nebel, Anna.
Nyler, Bernadetta.
O'Brien, Emily.
Pollenis, Frank.
Pelligrini, Joseph.
Rodgers, James.
Sanderson, Helen Amelia.
Sprado, Mrs. Edith.
Sdeartoll, Nora.
Sullivan, Hannah.
Weidner, Frank.
Wells, Grace Ewart.

BERRY—James, aged 29 years, son of the late John and Rose Berny. Funeral July 17 from 2922 Farrell-st.

BLAKE—Louis C., July 14, aged 69 years, husband of Anna Blake. Funeral today at 8 p. m. from 658 S. Kedzie-av. Burial at Rockford, Ill.

BEAUBIEN—July 15, William R. Beaubien. Funeral at 1003 Fulton-st. at 11 a. m. Wednesday, July 16.

CLOUTIER—Georgiana, July 13, daughter of Peter and Mrs. Cloutier. Funeral from 4823 Union-av. to Jean Baptiste church, thence by carriages to Mount Olivet.

COMLIN—John, July 13, aged 47 years, husband of Louisa Comlin. Funeral today at 2 p. m. from 237 Grand-av.

CONNIFF—Frank, July 13, aged 25 years, son of Mrs. M. J. Mortimer. Funeral today at 9:30 a. m. from 1080 W. Madison-st. to St. Malachy's church, thence by carriages to Mount Carmel.

DITTMAN—Marie, July 14, aged 3 years, daughter of Fred and Emma Dittman. Funeral today at 11 a. m. from 290 Laflin-st. to Calvary.

DITEWIG—Henrietta L., aged 60 years, at 3632 Wentworth-av. Funeral notice later.

DOW—John Walter, son of Rudolph and Augusta Dow. Funeral July 15 from 96 Center-av. to Mount Olivet; private.

DOWLING—J. J., July 12, husband of Mrs. Katie H. Dowling. Funeral today at 2 p. m. from 415 Clybourn-av. to Calvary.

DUGGAN—Agnes, July 14, aged 7 weeks, daughter of Michael and Agnes Duggan. Funeral today at 10 a. m. from 656 W. 45th-st. to Mount Olivet.

ESPING—Emma C., wife of Charles Esping. Funeral today at 1 p. m. from 6208 Halsted-st. by carriage to Concordia.

FORBES—On Friday, July 11, by drowning, William Calvin Forbes, aged 16 years and 3 months, adopted son of Edward and Elizabeth J. Forbes, Oak Park, Ill.

FRANKLIN—Mrs. Rebecca Franklin, née Arrabar, beloved wife of Samuel Franklin, mother of A. Franklin, sister of Mrs. Jeannette Davidson, Mrs. Rachael Rogasner, and Morrice Arrahan, aged 41 years. Funeral Thursday, July 17, at 11 a. m., from Isaiah Temple, 45th-st. and Vincennes-av., at 2 p. m. of I. cemetery, Waldheim.

FOLEY—Julia I., wife of Edmund C. Foley. Funeral July 18 from 499 Grand-av. to St. Columbkill's church, thence by carriage to Calvary.

FISHER—Franz, July 7, on board steamship Barbarossa, husband of Karoline Fisher. Burial at sea July 8.

GRIEVE—Mrs. James, July 13. Funeral today at 2 p. m. from 34 N. St. Louis-av. to Forest Home.

GARNET—Tuesday, July 15, 2:30 p. m., Albert E. Garnet. Funeral Thursday at Methodist church, corner Sheffield-av. and George-st. Burial at Paw Paw, Ill.

HENEAGE—July 14, at Oak Park, Ill., Mildred Heneage, aged 13 years and 11 months, daughter of Millie H. Heneage and the late Charles Heneage. Funeral services at 305 Clinton-av., 2 p. m. Wednesday. Interment Thursday morning, July 17, at Forest Lawn cemetery, Buffalo, N. Y.

HOAGLAND—Minnie F., July 14, daughter of A. J. Hoagland. Funeral Wednesday at 2 p. m. from the residence of her brother, Royal A. Hoagland, 945 Racine-av., to Rosehill.

HUGHES—Rose, wife of Michael Hughes. Funeral today at 9:30 a. m. from 118 Herndon-st. to St. Vincent's church, thence by carriage to Calvary.

LANGE—Bertha, July 12, aged 69 years, wife of Emil C. Lange. Funeral July 15 from 6359 S. Halsted-st. to Oakwoods.

LOUGHRAN—July 14, Peter M., beloved son of Patrick and the late Mary Loughran, nee Casey; brother of Thomas F. Loughran and Mary Lavelle. Funeral Friday, July 18, at 9:30 a. m., from his late residence, 3529 S. Halsted-st. to the Church of the Nativity, where requiem high mass will be celebrated, thence by carriages to Calvary. Member of Col. Mulligan council, No. 478, National Union. St. Louis papers please copy.

MILLER—William H., July 13, aged 68 years. Funeral July 15 from 209 W. Chicago-av. to Waldheim.

MOORE—William Byrd, aged 9 years, son of Charles S. and Louie Moore. Funeral Thursday at 2:30 p. m. from residence of parents, 2572 Lakewood-av., Edgewater.

MULLEN—Capt. Edward, June 5. Reburial July 15 at Rosehill.

NEBEL—In memory of Anna Nebel, who died July 15, 1901.

NYLER—Bernadetta, daughter of Joseph and Ann Nyler. Funeral July 17 at 10 a. m. from 823 W. Lake-st. by train to Mount Olivet.

O'BRIEN—Emily, July 14, aged 33 years, wife of John O'Brien. Funeral today at 10 a. m. from 344 W. Congress-st. to Forest Home.

PELLIGRINI—July 12, Joseph Pelligrini, aged 58 years. Member Unity Tent 246, K. O. T. M. Funeral from Dunstan's, 796 W. Madison-st., to Oak Ridge.

POLLENIS—Frank, aged 9 years, son of Frank and Mary Pollenis. Funeral July 15 from 142 N. Halsted-st. to Mount Olive.

RODGERS—James. Funeral today at 10 a. m. from 169 E. 18th-st. to Holy Family church, thence by carriage to Mount Carmel.

SANDERSON—Helen Amelia Sanderson, daughter of E. and Bertha Sanderson, aged 3½ years. Funeral from the late residence, 1125 Dunning-st., Wednesday, July 16, at 2 o'clock.

SPRADO—On Monday, July 14, Edith, wife of Ralph Sprado, and daughter of Mrs. M. J. Frankenstein, aged 21. Funeral Thursday, July 17, at 1:30 p. m., from late residence, 879 Washington-blvd., by carriages to Forest Home.

SDEARTOLL—Nora, July 14, aged 9 months, daughter of Augustine and Rocco Sdeartoll. Funeral today at 11 a. m. from 121 Indiana-st. by train to Calvary.

SULLIVAN—Hannah. Funeral today at 7:45 a. m. from 5629 Dearborn-st. to St. Anne's church. Burial at Racine, Wis.

WEIDNER—Frank, July 14, aged 52 years, husband of Martha Weidner. Funeral today at 9 a. m. from 84 Racine-av. to St. Vincent's church, thence to St. Boniface.

WELLS—Grace Ewart, wife of Wellington Wells of Boston, Mass., daughter of Mr. and Mrs. William D. Ewart of this city, suddenly of heart failure, July 14, 1902, at Chesham, N. H.

## OFFICIAL DEATH RECORD.

THE FOLLOWING BURIAL PERMITS WERE issued yesterday by the health department:
Adamick, Eleanor, 10; 104 Bremen-st., July 14.
Anderson, Hegar A., 78; 265 W. Erie-st., July 13.
Blake, Louis C., 69; 6383 Kedzie-av., July 14.
Billmeier, Helena, 66; 334 N. Ada-st., July 15.
Clifton, James, 12; 1237 Wabansia-av., July 14.
Chimm, William, 32; 18 N. May-st., July 15.
Cloutier, Georgiana, 34; 6000 Carpenter-st., July 13.
Coyne, Mary, 22; 655 N. Clark-st., July 14.
Conlin, John, 47; 50 W. Erie-st., July 13.
Ericksen, Erick, 77; 236 N. Curtis-st., July 13.
Feehan, P. A., 73; State-st. and North-av., July 12.
Geartz, Angelina, 19; 1448 Perry-st., July 14.
Grieve, Margaret J., 40; 34 N. St. Louis-av., July 14.
Hartig, Rosa, 25; 118 Herndon-st., July 14.
Hupe, Christopher, 76; 29 W. 21st-pl., July 13.
Hartrey, Hannah, 34; 317 Aberdeen-st., July 13.
Hiechs, Margaret A., 40; 6815 Greenwood-av., July 14.
Johnson, Swan, 72; 716 W. 48th-st., July 13.
Kinsella, Nora, 37; 3233 Halsted-st., July 13.
Koehn, William, 86; 1302 Milwaukee-av., July 14.
Kocinska, Anastazya, 55; 3833 Superior-av., July 14.
Kieldsen, Charles J., 25; 89 Cortland-st., July 14.
Langer, Mary, 69; 3418 S. Halsted-st., July 12.
Mulgween, Margaret, 83; 650 W. 12th-st., July 13.
McShane, Charles P., 37; 146 Garfield-blvd., July 14.
Maryanna, Kosiek, 55; 620 Sedgwick-st., July 15.
Mueller, William H., 68; 209 W. Chicago-av., July 13.
Paturski, Marian, 14; 8249 Railroad-av., July 15.
Pelligrim, Joe, 58; 733½ Madison-st., July 12.
Peterson, Oscar, 30; 316 W. 23d-pl., July 13.
Peters, Martin, 60; 11615 Portland-av., July 13.
Poole, Charles W., 70; 2256 S. Ridgeway-av., July 13.
Rehn, Nicholas, 51; 1108 Nelson-st., July 13.
Shapiro, Samuel, 45; 534 S. Morgan-st., July 14.
Schwary, Sarah, 79; 4337 Calumet-av., July 14.
Stupka, Frank, 46; 1041 W. 18th-pl., July 13.
Sandeen, Selma, 1; 1125 Dunning-st., July 14.
Sullivan, Hannah, 63; 5629 Dearborn-st., July 14.
Salvator, Irene, 45; 3243 Wabash-av., July 15.
Stolle, Charles W., 26; 352 N. Hermitage-av., July 15.
Tierney, Mary, 62; 382 S. Western-av., July 14.
Van Riper, Abner, 72; 1737 W. 22d-st., July 14.
Wendlinger, Corcoem, 59; 6248 Drexel-av., July 12.
Wears, Eziz, 36; 208 26th-st., July 13.
Weidner, Frank, 52; 84 Racine-av., July 14.

## BUILDING PERMITS.

THE FOLLOWING PERMITS WERE ISSUED yesterday by the building department:
Frederick Price, 1 story brick addition, 649 W. 21st-pl. ..... $ 1,600
John Jeske, 3 story brick apartment building, 308-10 Winthrop-av. ..... 18,000
Edward J. Thiein, 1 and 2 story frame dwelling, 1443-45 Perry-av. ..... 4,500
John Hughes, 1 story brick cottage, 6417 Evans-av. ..... 2,500
Abel Gent, 1 story brick cottage, 379 McLean-av. ..... 1,500
Frank Parmalee, 3 story brick private bars, 146 to 162 Adams-st. ..... 150,000
S. E. Gross, 1½ story frame cottages, 855-57-65-67 W. Bernice avenue. ..... 7,200
S. E. Gross, five 1½ story frame cottages, 3554-56-62-64 W. 48th-av. ..... 6,000
Ludwig Bowter, 2 story brick flat, 1758 N. Central-av. ..... 1,800
M. Aldrich, 1 story brick cottage, 349 N. Sawyer-av. ..... 2,000
A. Walczak, 2 story brick flat, 1170 N. Oakley-av. ..... 2,800

## HEALTH DEPARTMENT ON WATER.

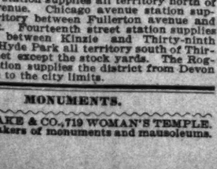


Lake View station supplies all territory north of Fullerton avenue. Chicago avenue station supplies all territory between Fullerton avenue and Kinzie street. Fourteenth street station supplies all territory between Kinzie and Thirty-ninth streets, and Hyde Park territory south of Thirty-ninth street except the stock yards. The Rogers Park station supplies the district from Devon avenue north to the city limits.

## MONUMENTS.

CHAS G. BLAKE & CO., 719 WOMAN'S TEMPLE. Reliable makers of monuments and mausoleums.

## OFFICIAL WEATHER FORECAST.

OFFICE OF CHIEF OF WEATHER BUREAU, Washington, D. C., July 15.—Forecast for Wednesday and Thursday:

Illinois and Indiana—Fair Wednesday, warmer in central and north portions, Thursday increasing cloudiness, probably showers and cooler, brisk south winds.

Ohio—Fair, warmer Wednesday, Thursday showers and thunder storms and cooler, light variable winds, becoming brisk south.

Upper Michigan and Wisconsin—Fair and warmer Wednesday, probably showers by night; Thursday showers and cooler, brisk east to southeast winds, increasing Wednesday afternoon.

Lower Michigan—Fair and warmer Wednesday, Thursday increasing cloudiness, brisk southeast to south winds, increasing.

Minnesota—Fair and warmer Monday, Thursday showers and cooler, fresh northeast shifting to north winds along the lake.

Missouri—Fair Wednesday and Thursday.

Iowa—Fair and warmer Wednesday, Thursday fair, except showers and cooler in northwest portion.

Time taken: July 15, 8 p. m.

| Place of observation. | Thermometer. | Max. temp. | Direction of wind. | Precipitation in inches. | State of weather. |
|---|---|---|---|---|---|
| Abilene | 82 | 94 | S. | Tr. | Cl'dy |
| Albany | 68 | 82 | S. | .44 | Pair |
| Alpena | 62 | 74 | N.W. | .14 | Clear |
| Atlanta | 84 | 86 | W. | .33 | Clear |
| Amarillo | 86 | 90 | W. | .... | Clear |
| Battleford | 68 | 76 | W. | .02 | Pair |
| Bismarck | 98 | 98 | S. | .... | Clear |
| Buffalo | 72 | 78 | S. | .02 | Pair |
| Boston | 64 | 86 | N.W. | .70 | Rain |
| Cairo | 90 | 96 | W. | .... | Fair |
| Calgary | 54 | 68 | W. | .... | Pair |
| Charlotte | 82 | 90 | S.W. | .... | Cl'dy |
| Cheyenne | 58 | 94 | S. | .... | Cl'dy |
| Chicago | 78 | 84 | S. | .14 | Clear |
| Cincinnati | 84 | 90 | W. | .... | Clear |
| Cleveland | 74 | 76 | W. | .42 | Clear |
| Concordia | 96 | 96 | S. | .... | Clear |
| Davenport | 82 | 86 | E. | .... | Clear |
| Denver | 92 | 100 | S.W. | .... | Fair |
| Des Moines | 84 | 86 | S.E. | .... | Pair |
| Detroit | 76 | 82 | N. | .02 | Clear |
| Dodge | 90 | 96 | S.E. | .22 | Clear |
| Dubuque | 80 | 86 | .... | .... | Clear |
| Duluth | 64 | 80 | N.E. | .... | Cl'dy |
| El Paso | 88 | 92 | S.E. | .... | Cl'dy |
| Edmonton | 58 | 62 | .... | .50 | Rain |
| Galveston | 84 | 88 | S.W. | Tr. | Pair |
| Grand Haven | 68 | 72 | S.W. | .18 | Pair |
| Green Bay | 64 | 82 | S. | .... | Cl'dy |
| Havre | 74 | 80 | N.W. | .... | Clear |
| Helena | 72 | 74 | N.W. | .... | Clear |
| Huron | 88 | 90 | S. | .... | Clear |
| Indianapolis | 78 | 86 | N. | Tr. | Clear |
| Jacksonville | 82 | 92 | S.E. | .08 | Cl'dy |
| Kansas City | 90 | 94 | W. | .... | Pair |
| Lander | 88 | 92 | W. | .... | Clear |
| Little Rock | 92 | 96 | N.E. | .... | Clear |
| Los Angles | 76 | 90 | W. | .... | Cl'dy |
| Marquette | 58 | 64 | E. | .... | Fair |
| Memphis | 92 | 94 | N.W. | .... | Clear |
| Medicine Hat | 60 | 76 | S. | .... | Clear |
| Milwaukee | 80 | 84 | W. | .72 | Pair |
| Minnedosa | 68 | 72 | S.E. | .... | Cl'dy |
| Montgomery | 78 | 92 | S.W. | Tr. | Pair |
| Montreal | 58 | 74 | W. | .74 | Pair |
| Nashville | 92 | 96 | N. | .... | Clear |
| New Orleans | 78 | 92 | S. | 2.00 | Rain |
| New York City | 62 | 68 | N.E. | .26 | Cl'dy |
| Norfolk | 68 | 88 | S. | 1.50 | Pair |
| North Platte | 94 | 100 | .... | .... | Clear |
| Oklahoma | 90 | 92 | S.W. | .... | Clear |
| Omaha | 90 | 92 | S.E. | .... | Clear |
| Oswego | 68 | 76 | W. | .04 | Clear |
| Palestine | 78 | 90 | Calm | 1.00 | Cl'dy |
| Parkersburg | 80 | 88 | N.W. | .... | Pair |
| Philadelphia | 60 | 86 | N. | .02 | Rain |
| Pittsburg | 78 | 86 | N. | Tr. | Clear |
| Pueblo | 94 | 100 | S.E. | .... | Clear |
| Qu' Appelle | 74 | 76 | S. | Tr. | Cl'dy |
| Rapid City | 160 | 102 | W. | .... | Clear |
| San Francisco | 64 | 70 | W. | .... | Clear |
| St. Louis | 90 | 94 | N. | .... | Clear |
| St. Paul | 80 | 86 | N. | .... | Clear |
| Salt Lake City | 90 | 94 | N. | .... | Cl'dy |
| Ste. Marie | 56 | 62 | N.W. | .02 | Clear |
| Sioringfield, Ill | 84 | 90 | N.E. | .... | Clear |
| Springfield, Mo. | 90 | 92 | W. | .... | Clear |
| Vicksburg | 86 | 90 | S.W. | 1.66 | Fair |
| Washington | 82 | 86 | S. | .02 | Clear |
| Williston | 84 | 92 | N.W. | .... | Clear |
| Winnipeg | 68 | 72 | E. | Tr. | Cl'dy |
| San Antonio | 94 | 96 | S.E. | .... | Fair |
| Wichita | 90 | 94 | S. | .... | Clear |

WEATHER IN CHICAGO.

The temperature, as observed yesterday by L. Manasse, optician, 88 East Madison street, Tribune building, was as follows: Thermometer—8 a. m., 77; 9 a. m., 77; 10 a. m., 78; 11 a. m., 79; 12 m., 80; 1 p. m., 80; 3 p. m., 82; 6 p. m., 82; 8 p. m., 80. Barometer—8 a. m., 29.49; 6 p. m., 29.55.

## REAL ESTATE TRANSFERS.

REAL ESTATE TRANSFERS FILED FOR RECORD on Tuesday, July 15, 1902:

44th-pl., 104 e of Lake-av., n f, 33x50, incumb. $5,000, July 7 [W. J. Halfoner to William H. Gage] ..... $ 2,500

Ellis-av., 154 s of 92d-st., e f, 25x124, July 2 [M. E. Miller et al., by M. in C., to Grover Lane] ..... 1,263

Shields-av., 125 s of 114th-st., w f, 25x122.9, July 11 [Standard L. and I. Co., by recr., to Grace McDonald] ..... 1,000

Grand-av., 34 w of N. 56th, n f, 25.94x129.65, July 14 [T. Dyba et al., by M. in C., to Joseph Sitzerman and John Drabek] ..... 1,534

Wolfram-st., 25 e of Drake-av., n f, 25x125, July 12 [M. Junkrowski to Frank Lugowski] ..... 1,450

Green-st., 150 n of 122d, e f, 25x125, and o. p., June 30 [American T. and S. Bank to Lewis W. Anthony] ..... 1,500

Green-st., n w cor 122d, w f, 97x125, June 30 [same to same] ..... 2,200

Harvard-av., 50 s of 122d-st., e f, 150x125, and o. p., July 1 [same to same] ..... 5,700

Green-st., 175 n of 122d, e f, 25x126, and o. p., June 18 [Equitable Trust Co. to same] ..... 2,000

Princeton-av., 50 s of 122d-st., e f, 50x125, June 28 [American T. and S. Bank to Jesse St. John] ..... 1,800

Farragut-av., 138 w of Paulina-st., n f, 25.28 x124.9, incumb. $1,000, July 11 [C. J. Eckstrand to John A. Sandgren] ..... 2,900

Park-av., 201 s of 109th-st., e f, 37½x124, July 14 [C. Peterson to Jennie P. Benson] ..... 3,500

Henry-st., 50 e of Austin-av., s f, 50x130, July 12 [L. V. Johnson to Adolph F. Holm] ..... 2,500

Evans-av., 125 n of 68th-st., w f, 25x121.9, and o. p., July 9 [T. Victory et al., by M. in C., to U. S. Loan and Bldg. Assn., by receiver] ..... 250

Rockwell-st. add., L 9 of L 12, etc., error in legal description, No. 1125 Dunning-st., June 28 [J. D. Sprague et al., by M. in C. to Christian Brenker] ..... 1

Bingham-st., 286 n w of Armitage-av., w f, 50 ft through to Stave-st., July 10 [B. F. Sandberg et al., by M. in C., to Lina Deutsch] ..... 26,500

Canalport-av., 25 w of String-st., s e f, 25x95, July 14 [C. M. Schmidt to Charles H. Windheim] ..... 1,800

Same ppty., July 14 [C. H. Windham to Katherine Schmidt] ..... 2,025

38th-st., n w cor Winchester-av., e f, 25x125, and o. p., July 10 [E. T. Harland to John Lapperre] ..... 2,000

Same ppty., July 10 [J. Lapperre to Lizzie Harland] ..... 1,000

Sheridan-rd., 96 n of Wilson-av., e f, 50x150, inc $3,000, July 19 [F. J. Essig to Christian J. Wolff] ..... 1,500

Foster-av., 121 w of Paulina-st., n f, 25x125, July 14 [G. Mueller to Edwin F. Heidemann] ..... 4,500

Elston-av., 137 n of Redfield-st., w f, 50x110, June 26 [T. Moroney to Robert C. Butzow] ..... 1,000

Elston-av., 187 n of Redfield-st., w f, 50x110, July 11 [M. M. Hirsh quit claims to Elias C. F. Lindt] ..... 1

Same ppty., June 26 [E. C. F. Lindt to Robert C. Butzow] ..... 5,500

N. 52d-av., 112 n of Iowa-st., w f, 33 1-3x125, July 14 [E. Schmidt to William F. Graham] ..... 3,500

Brigham-st., s e cor Dean, n f, 58.7x58.7, July 1 [B. C. Dahm to Jan Cholupka] ..... 4,500

Morgan-st., 396 s of 32d-pl., st, 24x124, July 10 [E. T. Harland to John Lapperre] ..... 1,200

Same ppty., July 10 [J. Lapperre to Lizzie A. Watson] ..... 1,200

Vernon Park-pl., n e cor Sibley-st., s f, 75x144, July 7 [Gabriel Franchere to Isaac Ashland-av., 75 n of 18th-pl., e f, 25x125, inc $3,000, July 14 [Frank Siska to Vaclav Pitner] ..... 3,000

## MARRIAGE LICENSES.

THE COUNTY CLERK ISSUED PERMITS TO wed to the following couples yesterday, the parties living in Chicago where no place of residence is given:

| | Ages |
|---|---|
| Henry Bender, Anna Dehike | 23—19 |
| Henry C. White, Mary L. Stratton | 28—23 |
| James J. Turek, Emma Holecik | 24—23 |
| Frank J. Langan, Nellie Allen | 27—25 |
| Gust Johnson, Augusta Tundahl | 25—22 |
| Wallace G. Bye, Esther Young | 23—20 |
| Frank Poteracki, Rozalia Glowczewski | 28—23 |
| Alfred Bernstein, Leah Marks | 21—19 |
| George A. Turnbull, Blanche A. Nichols | 25—22 |
| Selden J. Cockrun, Anabel B. Carr | 26—20 |
| Samuel Mayer, Etta Horelick | 22—21 |
| Ambrose J. Sweeney, Ameeta Funk | 24—23 |
| Carl B. Knutsen, Anna Phelan | 24—22 |
| Leon W. Leonard, Alvina Alfreds | 28—19 |
| Ignatz J. Novak, Mary Czarny | 22—19 |
| Arthur R. Whitney, Katherine P. Featherly | 23—21 |
| Charles A. McGee, Milwaukee, Wis.; Thelline A. Mann, same | 28—24 |
| Anthony Odenwald, Tillie Block | 24—21 |
| John E. Hoffman, Emma Kopmeier | 22—22 |
| William Adler, Florence Lane | 21—17 |
| William W. Ludlow, Cleveland, O.; Mary A. Logan | 44—47 |
| Charles Anderson, Anna Nyquist | 28—26 |
| Christian Volk, Fannie Vlasaty | 23—19 |
| Floyd Salter, Etta Slater | 21—21 |
| George F. Ruble, Katherine Murphy | 27—28 |
| Josef Barda, Vlasto Vodvarkova | 25—20 |
| Louis A. Carter, Sarah A. Berg | 30—22 |
| Willis B. Neal, Lillian Ernst | 35—27 |
| Nikodemae Wardaukas, Ludwina Masilirkee | 30—20 |
| Wladyslan Murawski, Maryanna S. Kudlarek | 35—23 |
| Chesley A. Morehouse, Mabel A. Pratt | 31—28 |
| Otto Groeble, Jane Morwiesser | 21—18 |
| John Kelly, Inga Thorlan | 26—24 |
| Albert R. Davidson, Bertha Moore | 22—21 |
| Fred Fox, Esther Rudlin | 21—18 |
| Max Baskind, Mollie Rosenberg | 24—20 |
| Clarence H. Starling, Pittsburg, Pa.; Daisy A. Henderson | 29—25 |
| Curtis A. Molten, Rose A. McDonough | 32—30 |
| Melvin Knudson, Frances Heleski | 27—20 |
| Charles Blayes, Assunto Bertolamo | 24—21 |
| Jacques Abstends, Tillie Hillsky | 26—22 |
| James Johnson, Marie Conroyd | 39—29 |
| Charles A. A. Walter, Katherine Lillig | 33—30 |
| Albert S. Borsdorf, Emma J. Smith | 25—20 |

## NEW INCORPORATIONS.

THE SECRETARY OF STATE AT SPRINGfield yesterday licensed the following incorporations:

The J. A. Plaisted company, Chicago; capital, $2,500; manufacturing and mercantile business; incorporators, Benjamin Levering, William S. Newberger, and May Cronin.

The Galesburg Buggy company, Galesburg; capital, $10,200; manufacturing vehicles and machinery; incorporators, John G. Burnaugh, Frank P. Rouse, and Clyde M. Edmunson.

The Eastern Illinois Brick company, Beecher; capital, $25,000; manufacturing building brick; incorporators, Arthur Struve, D. D. Van Voorhis, and Henry Stade.

The McFarland, Shumay & Armstrong company, Chicago; capital, $6,000; manufacturing printers' supplies; incorporators, Fred W. McFarland, James W. Armstrong, and C. B. Samson.

The Chicago, Milwaukee Avenue and Inland Lands Traction company, Chicago; capital, $50,000; to operate street railroads and light, heat, and power plants; incorporators, S. Arthur Walther, John A. Walther, and Gideon D. Monaghen.

Societa Di Mutuo Soccorso, San Francesco, Saverio Da Sorbo, San Basile, Chicago; benevolent; incorporators, Vincenzo Scalia, Giacomo Madia, and Antonio Marzico.

The Aurora Rest Home Aurora; charitable; incorporators, Francis M. Elliott, William A. Coolidge, and Julia G. Furman.

The North West Side Tolmud Torah, Chicago; educational; incorporators, Henry Greenbaum, Marcus Markowitz, and Henry Doktorsky.

The Ashland Leather company, located at Ashland, Ky., with a capital stock of $100,000, is licensed to transact business in Illinois, with a state capital of $1,000.

Sherer Bros. company, located at Chicago, certifies to an increase in capital stock from $60,000 to $100,000.

The Typographic Development company, located at Chicago, certifies to an increase in capital stock from $5,000 to $10,000.

The Pontiac Electric company, located at Pontiac, certifies to a change of name, to the Pontiac Light and Water company.

## LOST AND FOUND.

LOST—SATCHEL, ALLIGATOR LEATHER, taken by mistake at baggage room window, main depot, Illinois Central station, about 6:10 p. m., Tuesday, July 15. Kindly return same to Wellington Hotel, Chicago. Satchel contains nothing of value except to owner. Suitable reward if necessary. EDWARD J. DAVIS.

LOST—SUNDAY EVENING IN WEST PULLman street car, a lady's brown cloth jacket, trimmed with lace and lined with white satin. Any one bring same to Room 810, 308 Dearborn-st., will receive reward.

LOST—SOUTH SIDE—TWO SMALL BLANKbooks containing addresses. Return to J. PEARCE JR., care cashier Sherman house. Reward.

LOST—GOLD WATCH AND FOB, IN GENTS' closet on seventh floor Rookery bldg., on afternoon July 14. Reward if returned to Room 406 The Rookery.

LOST—A BLUE SERGE COAT; AUTOMOBILE license 475 pinned inside; on the road from Winnetka to Manitou Hotel. PAUL PICKARD, 520 Tribune Building.

WILL TWO LADIES WHO FOUND FIVE RINGS in lavatory of Union Hotel restaurant Tuesday, July 15 please return same to office of restaurant; no question asked.

LOST—SILVER PURSE, NAME IRMA LOEB INside. Monday morning, on 31st-st., near South Park-av. Kindly return to 3622 Grand-blvd.

LOST—SILVER PURSE CONTAINING SUM OF money, downtown district on Sunday, July 13. Address S 231, Tribune office, and receive reward.

FOUND—NORTH SIDE, DIAMOND; GIVE DEtails, describe place purchased. S 92, Tribune.

LOST—OLD FASHIONED OPEN FACE GOLD watch and chain. Reward. R 9 Board of Trade.

LOST—WIS. CENT. 30 RIDE TICKET. Liberal reward for return to 607, 356 Dearborn-st.

## BUSINESS PERSONALS.

PERSONAL—

"HOW TO BUY A DIAMOND."

RIGHT WAY. RIGHT PRICE.
Our new booklet is worth $10 to an intending diamond or jewelry purchaser.

IT'S FREE.

100 points to guide you in diamond buying. Sent on approval, express paid. Send for booklet now. Pin money buys diamonds by our charge account system. Write today.

GEO. E. MARSHALL,
108 State-st., Chicago.

PERSONAL—

Many families in moderate circumstances do all of their trading with us. "Special Credit" at cash prices. You can select from our stock near and everything worn by men, women, and children, or used in furnishing a home completely from "parlor to kitchen."

Established in 1886. E. SHOWERS & CO.,
2d and 3d floors. 217-219 State-st.

PERSONAL—OUR BEAUTIFUL NEW DIAmond booklet is ready. It is worth its weight in gold to any diamond buyer. Mailed free to all on request. It explains the easy way for any honest persons to wear and own diamonds and watches.
LOFTIS BROS. & CO., 92 State-st.,
Opposite Marshall Field & Co.

PERSONAL—" GOOD SENSE " BEAUTIFYING, according to Mme. Gui Vive's "Good Sense" ideas. Facial treatments, scalp treatments, egg shampoos, Creme Marquise, 35 cents; complexion brushes, 75 cents. MRS. M. G. FRANCIS, 98 Washington-st., city.

PERSONAL—MANICURING,
FACIAL AND SCALP TREATMENT,
LADIES! GENTLEMEN!
MME. BARTONE,
Suite 522, 263-269 Dearborn.

PERSONAL—PHYSICAL CULTURE, CURATIVE breathing, electrity, for curing diseases. Face, scalp, dandruff treatment. VIOLA UTT, 87 Auditorium Bldg.

PERSONAL—IF YOU ARE TROUBLED WITH superfluous hair use "Aziris Hair Consumer"; sold everywhere; price $1 and $1.50. H. LIEVERAMI & CO., Sole Agents, Washington-st.

PERSONAL — HYPNOTISM IS INTERESTED CASES. SEND YOUR ADDRESS. THE MADE DE LAURENCE INSTITUTE OF HYPNOTISM AND OCCULT PHILOSOPHY, 296 WABASH-AV.

PERSONAL—ROACHES, BUGS, RATS, EXTERminated from your premises; under guaranteed contract. Call, write or phone Wash 320. FREDERICK PERES & CO., 427 State-st.

PERSONAL — CONFECTIONERY, FINE BONbons, and chocolates, famous throughout the United States. Send for wholesale and retail catalogue. C. F. Gunther, Confectioner, 252 State-st.

PERSONAL — SUPERFLUOUS HAIR, MOLES, warts, birthmarks; 12 years' experience; 7 years in present office; indorsed by prominent physician. MME. STIVER, M. E., 1417 Masonic Temple.

PERSONAL — EVERYBODY MUST HAVE accordion and knife plaiting to be in style; made by us. WILSON'S, 185 and 187 Wabash-av.

PERSONAL—SCALP AND FACIAL TREATment a specialty and manicuring. Mme. Mehnon & Bush, suite 1003 Masonic bldg., 02 State-st.

PERSONAL—SUPERFLUOUS HAIR, MOLES, red noses, etc., destroyed by electricity; free. N. Y. Electrolysis Co., 1118 Masonic temple.

PERSONAL — WRINKLES, MOLES, AND traces of old age removed permanently; acne cured. TOMPKINS, M. D., 1308 Masonic temple.

PERSONAL—SUPERFLUOUS HAIR, MOLES, etc., destroyed forever; results; cures guaranteed. MME. A. KALLMAN 1210 Masonic temple.

PERSONAL—FACIAL BLEMISHES AND DEformities removed, scientific methods. Dr. B. B. Masten, Dermatologist, suite 601, 46 Van Buren.

PERSONAL—DO YOU BURN WOOD?
Vanderleeden Pyro Art and Supply Co.,
12 State-st., near Lake-st., room 612.

PERSONAL—MANICURING,
CHIROPODY—SETTING TREATMENT.
ALICE LIND, R. 2-3, 95 Washington-st.

PERSONAL — KELLBERG INSTITUTE, LATE of Central music hall; est. 1881; movement cure. Tel. 2632 Central. Dyche Bldg., 65 Randolph-st.

PERSONAL—SWEDISH MOVEMENT, HYDROTHERAPY, ELECTRIC BATHS. TERLA FOLKE INSTITUTE, 57 Washington-st., 9th floor.

PERSONAL—SPECIAL FOR GENTLEMEN only; manicuring and scalp treatment. Room 52 McVicker's bldg.

PERSONAL — YOUNG BUSINESS LADY PAY private party bonus of $20 for loan of $100 four months; money secured. Address G T 49, Tribune.

PERSONAL—WRINKLES REMOVED PERMAnently; scars. Mme. Irene De Bitt, 344 Mich.-av.

## UNDERTAKERS.

ESTABLISHED 1854.

C. H. JORDAN & CO.

SCOTT JORDAN, CADY M. JORDAN,
14 14 AND 16 E. MADISON-ST., CHICAGO.
135 EAST 53D-ST., HYDE PARK.
Y. M. C. A. BUILDING, EVANSTON, ILL.

J. WHITTIER BUFFUM (20 YEARS WITH THE late C. H. Jordan) and A. B. FERRIGO, undertakers, 1722 Wabash-av. Telephone South 663. Active bearers furnished when desired. Private ambulance to all parts of city.

**NATURE IS BEAUTIFUL**

There is no branch of research more absorbing than that of Nature's living creatures. : : :

**. . . A Beautiful . . .**

**Colored Nature Study**

**. . . Is Given . . .**

**FREE EVERY DAY**

**with the DAILY TRIBUNE**

An article appears daily on the editorial page describing the study for the day. : : : :

**YOU GET THE BEST PAPER**

and nature studies, as fine as can be reproduced in colors, for the regular price. : :

**BEGIN GETTING THE TRIBUNE TODAY**

**See the Newsman or Telephone 667 Central**

## SITUATIONS WANTED—MALE.

### Bookke

## WANTED—MALE HELP.

### Salesmen, Solicitors, Etc.

SALESMEN—ACTIVE YOUNG MEN, ABOUT 30 or 40 years of age, good address, good dressers, good talkers, to travel on high-grade financial proposition; no sample trunks; business is with credit men, bankers, and lawyers; no experience as salesmen required; brains and culture essential; lawyers, school superintendents, ex-ministers, and professional men with requirements as indicated can fill the positions; state age, education, and particulars; first-class house and permanent positions for competent men; $100 per month and expenses to start; men making $5,000 per year and upwards on same proposition; we cover every state and Canada, also foreign countries; a chance of a lifetime. A first-class specialty salesmen with sagacity might handle the job. This is not a fake, and there is not a first-class man in the United States who is looking for a reasonably first-class position who will turn it down. The positions are not going a begging, but the question is to find men with the required capacity. Address S 148, Tribune office.

SALESMEN—TO START BRANCH STORES—The largest wholesale tailoring house offers a fine opportunity to experienced tailoring or clothing salesmen of good reputation; to such men they will furnish a complete equipment, including wooden in the piece, to start a modern merchant tailoring business; no investment required on part of the salesmen; salaries guaranteed to right parties; many men who started in this way a year or two ago are now well rated merchants. For further particulars address M. K. SHANNON, Lock Box 629, Chicago.

SALESMEN — OF BUSINESS EXPERIENCE and good address; the right party will secure profitable employment and good pay. Apply between 9 and 12 a. m. International Society [DAVIS], 131 Wabash-av.

SALESMEN—TEN HUSTLING, ENTHUSIASTIC salesmen acquainted with city grocery salary; no samples. SCHUH, 506 Fort Dearborn Building.

SALESMEN—WHO ARE INDEPENDENT OF salary contract, to represent live wholesale package tea house; no schemes nor premiums; teas and customers effectively advertised; liberal commission. Tufts Tea company, 64 Michigan-av.

SALESMEN — LUBRICATING OILS, MIXED paints, flexible rubber roofing paint, and specialties; liberal terms. Detroit Refining Co., Detroit, Mich.

SALESMEN—TO SELL FURNITURE AND SUPplies to school boards; staple goods; easy terms; $100 monthly salary and extra commissions. Look Box 214, Chicago, Ill.

SALESMEN—PHOTO TICKET AND PICTURE men. Call and see our new ticket, the best agents' proposition in Chicago. Peery Studio, N. Clark and Huron-sts.

SALESMEN—CALL ON GROCERS. NEW SUMmer beverage, powder form; good seller; commission. Address M 346, Tribune office.

SALESMEN—TRAVELING, ALL STATES, VISiting dry goods trade; side line; very light; high commission. TRAUB & CO., 238 Franklin-st.

SALESMEN—CALLING ON DRUG AND LIQUOR trade, to carry high grade side line; liberal remuneration to right men. Address J 541, Tribune.

SOLICITORS—GOOD; HAVE BEST MONIY-making proposition; require hustling effort than any offered in Chicago; entirely new. For particulars call 69 5th-av. MASON & KIMBELL.

SOLICITORS—TEN; MERCANTILE AGENCY soliciting city and country; good salary to business getters; none but experienced men need apply. Call or address 1205 Tacoma Bldg.

SOLICITOR—GOOD; LIBERAL SALARY; state qualifications. Address M 285, Tribune.

SOLICITORS—STEADY WORK; EXPENSES advanced; no sales or collections. X 423, Tribune.

SPECIALTY SALESMAN—WHO IS OF GOOD appearance and capable of approaching office men; must be hustler and have good record. Address S 278, Tribune office.

TRAVELING MEN—SALARY $20 WEEK, EXpenses and commission; experience unnecessary; company 20 years old, incorporated; $25 cash required; references required. Monarch Co., 385 Wabash.

WANTED — BUSINESS MEN WITH SALESmen's ability to open office in Elgin, Rockford, Freeport, Joliet, Moline. Apply to manager, R. 328 Reaper Block, Clark and Washington-sts.

YOUNG MAN—23 YEARS OLD OR OVER, AS salesman; neat appearance; splendid opportunity for advancement. E. M. BALDWIN, Sec. 611, 315 Dearborn-st.

### Boys.

BOY—16 OR 17 YEARS OF AGE, TO WORK IN advertising office of one of the largest stores on State-st. Must be quick, well educated for age, of good family, willing to learn. One who appreciates the opportunity of learning the ways of business in a retail house. A very bright opening for the right lad; plenty to learn. This is one of those positions which open directly into higher work; no limit to opportunity for advancement if boy has good foundation and right sort of stuff in him. Write a good letter, stating age, how far in school, experience, and other qualifications. Address R B 356, Tribune office.

BOY—ABOUT 17, LIVING AT HOME, WITH some knowledge of shorthand and typewriting. Apply 1045 Colony Building.

BOY—19, AS OFFICE ASSISTANT IN RETAIL and wholesale store; high school education; permanent; $8-$9 week. S 240, Tribune office.

BOY—TO LEARN TRADE. 334 DEARBORN-st., Room 900.

BOYS—HIGH SCHOOL OR OTHER BOYS, 16 TO 20 years old, work during summer and have permanent income of $2 to $4 week. Educational; 900, 354 Dearborn.

BOYS AND GIRLS—EMPLOYED AT HOME, BIG pay; write today. Monodip Pen Co., Dept. D, South Frankfort, Mich.

BRIGHT, ENERGETIC BOY, 18 OR 20 YEARS of age, for office work in large manufacturing plant; a good opportunity for the right boy. Address S 80, Tribune office.

LARGE BOY—IN DRY GOODS STORE. KLEIN BROS., 1735 State-st.

OFFICE BOY—16 TO 18 YEARS OF AGE; MUST write a good hand, be willing, intelligent and prompt, of good habits, and must live with his parents. Apply to The Consumers' company, 55th, Butler, and 36th-sts.

### Trades.

ARTISTS—WASH AND PEN; BRING SAMPLES. Barnes-Crosby Co.

BLACKSMITHS, CAR REPAIRERS, LOCOMOtives, and coach carpenters and painters for southwest railroad, to take the place of strikers. Apply Room 11, Atlantic Hotel.

BLACKSMITHS AND HELPERS—RAILROAD, country; private city; free transportation furnished. Apply Room 638, McCoy's Hotel.

BOILERMAKERS AND HELPERS—ALSO TWO blacksmiths, for R. R. work out of city; good wages; free transportation. Apply Room 80 Garden City hotel, 50 Sherman-st.

CUSTOM CUTTER—YOUNG MAN; SPLENDID opportunity; right party. 798 La Salle-st.

CUTTER—MAN TO TAKE CHARGE TAILORS to the trade department; country. Address S 282, Tribune office.

ENGINEER—LICENSED, TO RUN POWER plant; $15 per month. 1040, Tribune.

ICE CREAM MAKER—ONLY SUCH MAY CALL. 176 N. Clark.

JOB COMPOSITOR — A1; AND THOROUGH printer; man who understands all about press work, cylinder and Gordon; one who can make the men attend to business and keep the shop at all times; to such a man A1 position is offered—if are not a union shop. Apply S 236, Tribune office.

MACHINE HAND—FOR FINE WOOD WORKing; competent to take full charge. CALDWELL, 190 Superior-st., near Wells.

MACHINIST—RAILROAD COMPETENT, TO leave city; first class transportation furnished. Apply Room 638 McCoy's Hotel.

NURSERYMEN — FOR BUDDING, ETC.; steady work. Stark Nurseries, Louisiana, Mo.

PAINTERS—TO DO WHITEWASHING IN EXchange for outings. Call 3667 Wabash-av.

PATTERN MAKERS — APPLY AMERICAN Brake Shoe and Foundry Co., Chicago Heights, Ill.

PLASTERER—TO DO JOB WORK. CALL 3667 Wabash-av.

RAILROAD MACHINISTS—FOR SHOPS AWAY from Chicago; no strike; good wages; free transportation. Apply Room 80 Garden City hotel, 50 Sherman-st.

STONE CUTTERS—FOR BRIDGE WORK AND curbing; also quarrymen, good laborers, and a few first class paving cutters. Kettle River Quarries company, Sandstone, Minn.

TINNER—TO PUT ON ROOF GUTTER. CALL 3667 Wabash.

WANTED—GASOLINE ENGINEER WHO UNderstands electric motor. The Old Mill, Lincoln park.

WHITEWASHER—
Call 3667 Wabash.

WHITEWASHER—
Call 3667 Wabash-av.

### Coachmen, Teamsters, Etc.

COACHMAN—SOBER, RELIABLE; $30 MONTH. 761 S. Ashland-av.

TEAMS FOR HAULING, $1 PER LOAD. 3667 Wabash. Tel. Blue 911.

### Agents Wanted.

AGENTS—ON SALARY OR COMMISSION; THE greatest agents' seller ever produced; every user of pen and ink buys it on sight; 200 to 500 per cent profit; one agent's sales amounted to $652 in six days; another $32 in two hours. Monroe Mfg. Co., X, 58 La Crosse, Wis.

AGENTS WANTED—TO MAKE $10 A DAY selling "Cuticura" rotary hand fan; greatest seller known; big profits. Write today for agent's terms. Sample postpaid, 25 cents. Enterprise Mfg. Co., 154 Lake-st., Chicago.

AGENTS—MANUFACTURE YOUR OWN GOODS; our book of 370 trade secrets and formulas will make you rich; 10c postpaid. National Manufacturing Company, 225 Sixth-st., New York.

AGENTS WANTED—AT ONCE. LADIES OR gentlemen, experienced house to house canvassers; fine side line for agents. J. & A. Saxer Mfg. Co., 1 Wells-st., Chicago.

WANTED—GENERAL AND DISTRICT AGENTS —Good terms, best opportunity for life insurance men. Address Vice President, Commonwealth Investment Association, 1 Dearborn-st., Chicago.

GREATEST JOKE OF THE SEASON, IN A NUTshell; bartenders and barbers send $1 for sample box worth $20; agents can make big money selling it. Novelty Co., 3771 S. Chicago-av., Ill.

HEADQUARTERS FOR BEST SELLING NOVelties; 60 page catalogue, sample Victorine free to agents. Am. Cons. Alliance, 60 Wabash.

AGENTS—IMMEDIATELY, TO SELL MOTHers baby chair and swing. E. J. WORST, Ashland, O.

BOOK AGENTS—THAT DESIRE MONEYMAKing proposition. HARMEGNIES & HOWELL, 302 Dearborn-st.

AGENTS START MAIL ORDER BUSINESS with your own 340 page catalogue; sample 25c. Circulars free. Rapid Mfg. Co., 35 E. Randolph-st.

WANTED—TWO THOROUGHLY RELIABLE men to represent the strongest life insurance company in the world. Call 12 to 2. 502, 96 State.

TEACHERS AND STUDENTS CAN MAKE $100 and expenses monthly during vacation; light, easy, educational proposition. M 179, Tribune.

AGENTS MAKE $50 WEEKLY. SOMETHING entirely new and catching. Call or write for territory, 1529 Masonic Temple.

## WANTED—MALE HELP.

### Agents Wanted.

WANTED — MERCHANTS AND SALESMEN WHO SELL TAILORING FROM SAMPLES.

We want the best in the land and offer the best inducements in return. We are the much copied tailors who the trade acknowledge, do the best work, show the finest samples, and do most to assist their selling agents in making sales. The greatest outfit ever issued—yard and a quarter ends for display. Our convincing advertising is in a class by itself. Best work, prompt shipment, low prices. Fall and winter samples ready July 1. Write today for exclusive selling agency, and more than double your next season's sales. EDWARD E. STRAUSS & CO., 246-256 Market-st., Chicago, U. S. A.

AGENTS WE HAVE FOUR NEW PATENTS that are selling like wildfire and guarantee you $25 per day clear profit. Your offers will be such that no man or woman can refuse them; you need no capital; we guarantee to send you complete samples free the day we receive your letter. We want local and general agents and men of ability. To them we offer the opportunity of a lifetime. Write at once; better secure field and territory. Auto Braham Co., 661 Cincinnati, O.

ATTENTION! BOOK SALESMEN! THERE IS again a great demand for the Encyclopedia Britannica. The new twentieth century edition is ready. Agents are liberally treated. We have received as high as 200 inquiries from one county. We pay R. R. fare and good commission. If you want to make $40 or $50 per week come and see me. R. F. McCOY, 920, 215 Wabash-av.

AGENTS — EVERYWHERE; GUARANTEED monthly compensation weekly introducing meritorious preparations; business permanent; experience unnecessary; particulars, with 500 money-making secrets, one dime; investigate. R. WAYVELL CHAPPELL CO., 58 River-st., Chicago.

AGENTS WANTED—TO SELL BEST INVESTment stock offered on market. O 417, Tribune.

### Stenographers.

BOY—WHO CAN DO STENOGRAPHIC WORK, 17 or under; $5 to start. Address S 58, Tribune office.

SEE AD. OF THE OLIVER TYPEWRITER COMpany under Employment Agency column.

STENOGRAPHER—YOUNG MAN, REMINGTON operator, quick and accurate; permanent position; state age, references, and salary expected. Address S 396, Tribune office.

STENOGRAPHER—REFINED, WELL EDUcated young man, thoroughly experienced, for bank; $12. A. B. NYMAN, 92 La Salle-st.

STENOGRAPHER AND BOOKKEEPER—EXperienced and competent young man. Suite 46, 92 La Salle-st.

STENOGRAPHER—EXP. NEAT APPEARance, well educated, $50 to $55. PLATT, 403, 134 Monroe-st.

STENOGRAPHER—YOUNG MAN. RAPID REM. operator; $15. R. 911, 185 Dearborn-st.

STENOGRAPHER—RAPID S. P. OPERATOR, statement work; $75. R. 911, 185 Dearborn-st.

STENOGRAPHER — WITH SOME KNOWLEDGE of bookkeeping. 310, 17 Quincy-st.

YOUNG MAN—STENOGRAPHER AND DO OFfice work; state age, salary expected, references, etc. Address S 263, Tribune office.

### Miscellaneous.

A TRADE JOURNAL CAN USE AN ALL around man; permanent position for right party; state experience and salary. Address H. W. B., 177 La Salle-st., Chicago.

ADVERTISEMENT WRITER — WHO HAS HAD experience in the writing of advertisements for large retail establishments, both display ads. and local notices, as well as getting up booklets, catalogues, etc. An experienced man is desired, who can furnish A No. 1 references as to his ability along these lines. Address Mermod & Jaccard Jewelry Co., St. Louis, Mo.

AD. MAN—HAVING DEPARTMENT STORE experience. A. KLEIN, Halsted and 14th-sts.

ANY INTELLIGENT PERSON MAY EARN $100 monthly writing for newspapers; $5 per column for work in spare time. Send for particulars. Press Syndicate, Lockport, N. Y.

ASSISTANT HEAD WAITER—FOR FIRST class restaurant; give references and state where last employed. Address S 258, Tribune office.

AT ONCE—A FIRST CLASS AND THOROUGHLY experienced adjuster on the automatic sewing machine. Natl. Sewing Machine Co., 46 Madison-st.

BRIGHT YOUNG MAN OF GOOD ADDRESS and some business experience to accept temporary position on the road during fall trade; must have best of city references as to ability and integrity. Address S 78, Tribune office.

COLLECTOR—$15 WEEKLY AND EXPENSES; cash deposit required. Address S 400, Tribune.

FLOOR MANAGER—IN RETAIL SHOE STORE; must be good address and personal appearance, over 30 years old; good position for right man. STREETER BROS., State and Madison-sts.

FLOORMAN—FIRST CLASS, WITH CITY REFerences. Campbell Stables, 47th and Cottage Grove.

FOR SOUTH SIDE LABORATORY, ONE HAVing experience with the manufacture of fluid extracts, elixirs, sirups, etc. Address J 534, Tribune office.

INSTALLMENT COLLECTOR — ENERGETIC young man; must have experience, live in northwestern part of city, and know that section thoroughly; also one in suburbs; must be thoroughly familiar with all suburban points; A1 references and surety bond required. Apply noon, 508 Rand-McNally Building.

MAN—40 YEARS OR UNDER, WITH CLERICAL ability, of right timber in plant near Chicago; opportunity for promotion; give experience and references. Address G X 17, Tribune.

IRON BEDSTEAD SUPERINTENDENT OR foreman—Experienced, to go south to take charge of an entire plant; permanent position and good salary to right party; give references and state position now occupied and with whom. If references are satisfactory our representative will call on you in Chicago. Correspondence will be kept confidential. Address F W 589, Tribune office.

LABORERS—THIRTY, FOR STEEL PLANT. Apply 1720 Old Colony Bldg.

MAN—TO TAKE CHARGE OF ASSEMBLING department who has had experience in handling men and in assembling a light complex machine; must be able to turn out perfect work and do it economically; state age, experience, and salary wanted. Address S 256, Tribune office.

MAN—CAPABLE OF TEACHING PHYSICAL culture; must be well dressed and well educated; good position for right party. Call after 10 a. m., The Swoboda Bureau, room 920, 215 Wabash-av.

MEN AND WOMEN EVERYWHERE TO CALL on dressmakers. Address L 179, Tribune office.

NEWSPAPER MAN CAPABLE OF TAKING complete charge of a weekly newspaper. Address, stating experience, 155 Washington, city.

NIGHT WATCHMAN—LICENSED TO RUN power plant; salary $15 per week. S 239, Tribune.

ORGANIZER—FOR HIGH CLASS POSITION, TO appoint and instruct agents; $100 per month and commission. Chicago Home Syndicate, 801, 160 Washington-st., city.

PASSENGER ELEVATOR MAN—WHITE, EXperienced. Apply 304 1st Nat. Bank bldg.

TEAMS FOR WHEELER WORK—$5 PER DAY, on railroad grade. At Rondout, Lake county, Ill. Apply R. BRODERICK, 1720 Old Colony Bldg., or 1320 Monadnock, North American Railway Construction Co.

TRAVELING PHYSICIAN — EXPERIENCED, for case taker, registered in Minnesota or Indiana. Call 119 E. Madison-st.

$5 PER 1,000 DISTRIBUTING CIRCULARS, samples, pay advanced; no canvassing; permanent. Distributors' National Union, Cincinnati, O.

### Employment Agencies.

MEN SEEKING STEADY EMPLOYMENT—Collectors, bookkeepers, shipping, receiving, railroad, stock, clerks, grocery, shoe, hardware, gents' furnishing, dry goods, bill, entry, general office clerks, cashiers, telegraphers, stenographers, men, timekeepers, watchmen, janitors, flats, office buildings, elevator runners, engineers, machinists, helpers, farm managers, men street car lines, railroads, pipers, firemen, oilers, meh wholesale warehouses, freight depots, useful men, distributing samples and circulars, tacking signs, others; positions paying $8, $10, $12, $15, $25 weekly. GUARANTEE BOND. 169 La Salle-st., R. 14. LICENSED BY STATE.

TO MEN OF BRAINS—
Men of push—ambition—ability—we offer the means of finding the position where there is room to develop and where returns are adequate. We don't follow "employment agency" lines. Our results show that.
THE EDUCATIONAL REGISTER COMPANY, 311, 21 Quincy-st and 1007, 160 Washington-st. Call at either office, as most convenient.

MEN LOOKING FOR WORK. CALL—POSItions secured for watchmen, janitors, truckers, checkers, callers, packers, wholesale and warehouse men, $10 up; engineers, firemen, oilers, elevator men, $12 up; bookkeepers, stenographers, telegraphers, collectors cashiers, billing, entry, shipping clerks, and office assistants, $9 up; farm managers, carmakers, men for street car lines, railroad wipers, oilers, engineers, firemen, distributing samples and circulars, tacking signs, other work. RELIANCE EMPLOYMENT AGENCY, Licensed by state. 209 State-st., Room 57.

CREDIT MAN AND CORRESPONDENT...$100
Stenographer and private secretary..... 100
Correspondent, everything experience..... 75
Stenographer to do statement work..... 75
Bookkeeper, for ledger work..... 65
Stenographer, good Rem. operator..... 65
Office clerk, speaking French and German..... 65
Stenographer, Rem. operator, young man... 55
Office clerk, good penman, R. R. exp..... 50
MERCANTILE EXCHANGE,
185 DEARBORN-ST.

STENOGRAPHER AND CORRESPONDENT..$100
Bookkeeper, fire ins. exp..... 100
Stenographers [2]. Rem. oper..... 75
Office man, speaks German or French..... 60
Voucher clerk, exp. in claim dept..... $50-$60
Office men [5]..... $40-$60
Stenographer and office man, young..... 10
Ledger man..... 14
Typewriter and office asst..... 12
Merchants' Cler. Exch., 740 Stock Exch. Bldg.

AT ADAMS & TILLOTSON'S—RAILROAD LAborers, to go to Iowa, Minnesota, Wisconsin, Dakota, Wyoming; $1.50 per day; board $3.50 to $4 per week; free fare; ship daily; also cooks, camp waiters, factory hands, farm hands, and work in city; highest wages. 101 S. Canal-st.

MEN—TO LEARN BEST PAYING TRADE IN existence for poor people; short time, little expense. Positions guaranteed. Special inducements to applicants from distance. Write Moler Barber College, 435 Wabash-av.

TEAMS FOR WHEELER WORK—$5 PER DAY, on railroad grade. At Rondout, Lake county, Ill. Apply R. BRODERICK, 1720 Old Colony Bldg., or 1320 Monadnock, North American Railway Construction Co.

TRAVELING PHYSICIAN — EXPERIENCED, for case taker, registered in Minnesota or Indiana. Call 119 E. Madison-st.

$5 PER 1,000 DISTRIBUTING CIRCULARS, samples, pay advanced; no canvassing; permanent. Distributors' National Union, Cincinnati, O.

### Employment Agencies.

MEN SEEKING STEADY EMPLOYMENT—Collectors, bookkeepers, shipping, receiving, railroad, stock, clerks, grocery, shoe, hardware, gents' furnishing, dry goods, bill, entry, general office clerks, cashiers, telegraphers, stenographers, men, timekeepers, watchmen, janitors, flats, office buildings, elevator runners, engineers, machinists, helpers, farm managers, men street car lines, railroads, pipers, firemen, oilers, meh wholesale warehouses, freight depots, useful men, distributing samples and circulars, tacking signs, others; positions paying $8, $10, $12, $15, $25 weekly. GUARANTEE BOND. 169 La Salle-st., R. 14. LICENSED BY STATE.

TO MEN OF BRAINS—
Men of push—ambition—ability—we offer the means of finding the position where there is room to develop and where returns are adequate. We don't follow "employment agency" lines. Our results show that.
THE EDUCATIONAL REGISTER COMPANY, 311, 21 Quincy-st and 1007, 160 Washington-st. Call at either office, as most convenient.

MEN LOOKING FOR WORK. CALL—POSItions secured for watchmen, janitors, truckers, checkers, callers, packers, wholesale and warehouse men, $10 up; engineers, firemen, oilers, elevator men, $12 up; bookkeepers, stenographers, telegraphers, collectors cashiers, billing, entry, shipping clerks, and office assistants, $9 up; farm managers, carmakers, men for street car lines, railroad wipers, oilers, engineers, firemen, distributing samples and circulars, tacking signs, other work. RELIANCE EMPLOYMENT AGENCY, Licensed by state. 209 State-st., Room 57.

CREDIT MAN AND CORRESPONDENT..$100
Stenographer and private secretary..... 100
Correspondent, everything experience..... 75
Stenographer to do statement work..... 75
Bookkeeper, for ledger work..... 65
Stenographer, good Rem. operator..... 65
Office clerk, speaking French and German..... 65
Stenographer, Rem. operator, young man... 55
Office clerk, good penman, R. R. exp..... 50
MERCANTILE EXCHANGE,
185 DEARBORN-ST.

STENOGRAPHER AND CORRESPONDENT..$100
Bookkeeper, fire ins. exp..... 100
Stenographers [2]. Rem. oper..... 75
Office man, speaks German or French..... 60
Voucher clerk, exp. in claim dept..... $50-$60
Office men [5]..... $40-$60
Stenographer and office man, young..... 10
Ledger man..... 14
Typewriter and office asst..... 12
Merchants' Cler. Exch., 740 Stock Exch. Bldg.

AT ADAMS & TILLOTSON'S—RAILROAD LAborers, to go to Iowa, Minnesota, Wisconsin, Dakota, Wyoming; $1.50 per day; board $3.50 to $4 per week; free fare; ship daily; also cooks, camp waiters, factory hands, farm hands, and work in city; highest wages. 101 S. Canal-st.

MEN—TO LEARN BEST PAYING TRADE IN existence for poor people; short time, little expense. Positions guaranteed. Special inducements to applicants from distance. Write Moler Barber College, 435 Wabash-av.

## WANTED—MALE HELP.

### Employment Agencies.

LEDGER CLERK, FIRST CLASS.....$18.00
Bookkeeper, 25 to 35, A1..... $15.00 to 18.00
Bookkeeper, D. E., exp., swell society man.. 15.00
Voucher clerk, exp. in railroad work..... 15.00
Bookkeeper, experienced in liquor business... 12.00
Bookkeeper, experienced..... 12.00
Stenographer and bookkeeper, exp..... 12.00
Stenographer, Rem., South Side..... 12.00
Remington operator, for bank..... 12.00
Stenographer, Rem. or Jewett..... 10.00
Office clerk, exp. in railway office..... 9.00
Stenographer, temporary..... 8.00
Office boy, exp. in ins. office..... $5.00 to 6.00
Young man, errands, etc., for book house.... 6.00
Factory boy..... 4.00
KING'S MERCANTILE AGENCY,
134 Monroe-st. 92 La Salle-st.

### TAILORS' CUTTING SCHOOLS.

CHAS. J. STONE & CO., TAILORS' CUTTING School, 194-196-198 La Salle-st., Chicago. For particulars call, write, or phone. Main 163.

DESIGNING, CUTTING, GRADING MEN'S AND women's garments taught. Creonboer's Perfect Tailoring Academy, 185 Dearborn-st. Suite 505-6-7-8.

### BUSINESS CHANCES.

HALL & CO., 167 DEARBORN-ST.

For Sale—Half interest in old established cigar business, wholesale and jobbing; experience unnecessary.

For Sale—Hardware, implement, and carriage business, 30 miles from Chicago; right party can clear $5,000 yearly; will invoice.

For Sale—Millinery store, extra fine location; sales $10,000 last year; will sacrifice.

For Sale—Half interest in old established laundry, good salary besides profits; experience unnecessary.

For Sale—Grocery store, extra good location; cash trade; will invoice.

$2,000 buys excellent business, well established; thorough investigation courted; references required.

HALL & CO., 167 Dearborn-st.

YOUNG MAN WITH $5,000 WISHES EXP. business proposition which he can prove will clear $35,000 to $75,000 within year; no risk, no competition, clean, high class, and easily handled; exceptional opportunity. Address R B 422, Tribune.

FOR SALE—LIMITED AMOUNT OF STOCK (NO bonds or preferred stock issued) in old established mercantile corporation with headquarters in Chicago; absolutely safe and highly profitable investment. For full particulars address M 472, Tribune office.

FOR SALE—THE C. H. SMILEY CATERING establishment, 76 East 22d-st. The largest and most complete plant of its kind in the city; perfect facilities for every branch of the business. Open for inspection every day from 9 a. m. until 4 p. m.

HERE IS A GENUINE BARGAIN; BAKERY, $550; takes it; good location and cash business; we charge buyer no fee. If you want any business why not call? Have A1 bargains in most lines; bank references; investigate. HEAD, 505 Tacoma Bldg.

WE FINANCE AND INCORPORATE MERItorious enterprises under guidance of experienced counsel, buy and sell bonds, patents, oil and mining propositions. Bankers' Trust Investment Co., 5th banking floor, 159 La Salle-st.

THE INVESTMENT NEWS SENT FREE. Contains all the latest information from the Texas oil fields. Read it before buying any oil stock. FIDELITY TRUST & INVESTMENT COMPANY, Dept. H. Stock Exchange Bldg., Chicago.

AN ACTIVE AND PROFITABLE MANUFACturing plant, with fine location, within 100 miles of Chicago; company has $10,000 cash for the purpose of increasing business. Address R B 274, Tribune office.

TO RENT—FOR BAKERY, BEST LOCATION on North Side, near loop; building, 100 feet front, deep store room, 7 cars and "L" sta. close by; no competition; reasonable rent. REGELIN, JENSON & CO., 105 Washington-st.

WE SELL STORES, SECURE PARTNERS, invest stocks, companies, and procure capital for legitimate enterprises, no matter where located. Send full particulars and learn how. Estab. in 1894. STEPHENSON & CO., 515, 167 Dearborn-st.

AN OLD ESTABLISHED MANUFACTURING concern wishes additional capital in order to carry out large contracts; either silent partner or party to back up contracts. Address S 269, Tribune office.

FOR SALE—A GOOD PAYING WHOLESALE business; no experience necessary; forced to sell on account of sickness on the road; invoices about, including stock, machinery, book accounts; no debts. Address S 71, Tribune office.

CIGAR STAND, LARGE OFFICE BUILDING, downtown, clearing $50 guaranteed; good light; stock at cost; price asked. STEVENSON, 207, 115 Dearborn-st.

WANTED—BUSINESS OF SOME KIND FOR $1,500 or $2,000 worth of well located lots at Grossdale; in or out of city. Tenant take milk business. Address S 387, Tribune office.

A GOOD BUSINESS MAN WITH FROM $15,000 to $25,000 to invest can secure active interest in a large manufacturing business. For particulars address G X 21, Tribune office.

ACTIVE AND PROFITABLE OLD WOOD MANufacturing plant, fine location, for sale; building supplies and specialties; account ill health of owner. Address S 255, Tribune office.

WANT PARTY WITH $2,000 TO $3,000 TO INvest to increase manufacturing capacity in good paying business; references. Address R F 50, Tribune office.

FOR SALE—MEAT MARKET, CHOICE LOCAtion; daily receipts, $40; same owner 6 years; sacrifice. Particulars, STECHIE & CO., 115 Dearborn-st.

IF YOU WISH TO BUY OR SELL ANY LEGITImate business, city or country, it will be for your interest to call or address OLSEN & CO., Tacoma bldg. Established 1879. Tel. Main 2793.

FOR SALE—FORTUNE IN ALFALFA LAND; $2,000 for one-fourth interest 2,720 acres, irrigated, cement, California; guaranteed 20 per cent surplus $25,000 second year. Address S 293, Tribune office.

FOR SALE—FIRST CLASS PAYING MEAT market; will exchange for property. A. BARTEL, 256 S. Wood-st.

FOR SALE—OR RENT—A FURNISHED HOTEL (too much business). F. A. OGDEN, Madison, Wis.

FOR SALE—ONE OF THE BEST PAYING meat markets on the south side; established 15 years; reason for selling, other business. 1040, Tribune.

FOR SALE—CHEAP—FIRST CLASS BAKERY and delicatessen store on north side. Address S 265, Tribune office.

MY BUSINESS NETS ME ABOUT $20 PER DAY; with a skillful advertiser can furnish $2,000. It can be doubled. Address P W 390, Tribune.

FOR SALE—ON ACCOUNT OF SICKNESS, 4 chair barber shop; best in city, south side. Address S 336, Tribune office.

FOR SALE—RESTAURANT; CHEAP RENT, $16 month; living rooms; good chance. 261 Bowen-av.

$1,500 BUYS HALF INTEREST, ARTICLE; great demand; can clear $3,000 first year; get full details. JEFFRIES & BOWLES, 21 Quincy-st.

MAN—OF ABILITY AND SOME CAPITAL AS manager; permanent position; music specialty co. 220 Wabash-av.

THE SINGLE LINE DEALERS' INDV. MANF. Exchange, 61 Mercht. Bldg. 92 La Salle-st., will sell, buy, or exchange any legitimate business.

BURGLARS ABSOLUTELY KEPT OUT—FOR sale, the greatest invention ever patented to keep burglars out. At ARTHUR, 148 State-st.

RESTAURANT FOR SALE—S. S.; DOING GOOD business; $400; cash; sacrifice account of illness. Address S 247, Tribune office.

WANTED—CAPITALIST, BY WELL KNOWN inventor, to market perfected labor saving invention of world wide utility. S 64, Tribune office.

$500 STOCK IN SUBSTANTIAL MFG. CO. FOR $125. Address S 141, Tribune office.

FOR SALE—FIRST CLASS DINING ROOM; good business. Cor. 60th and Ellis-av.

FOR SALE—CONCESSION FOR KINDLING wood. Apply Supt., The Fair.

IF YOU WANT TO SELL YOUR BUSINESS SEE STEVENSON, Room 207, 115 Dearborn-st.

### WATCHES, JEWELRY, ETC.

$100,000 STOCK OF UNREDEEMED DIAMONDS, watches, and jewelry to select from. We will save you 50 per cent on all your purchases from us. Money loaned at 1 per cent and upwards. REMEMBER THE PLACE. BAUMAN LOAN CO., 159 S. Clark-st.

DO NOT BUY A DIAMOND OR WATCH UNTIL you have read our new booklet, "How Easily You Can Wear and Own a Diamond." We mail a copy free to all intending purchasers. It shows the easy way for all honest people. LOFTIS BROS. & CO., 92 State-st. Opposite Marshall Field & Co.

$1 A WEEK! $1 A WEEK!
BUYS ANYTHING YOU WANT IN THE LINE OF DIAMONDS OR WATCHES.
STRELITZ BROS., WHOLESALE JEWELERS, 167 DEARBORN-ST.

CLAPP & COWL, JEWELERS, 68 WASHINGing-st., Est. 1868. Diamonds, watches, silverware, etc.; prices lower than any house; full value paid for diamonds, gold, duplicate wedding presents.

15 CTS. A DAY BUYS A HIGH GRADE DIAmond or WATCH; wholesale prices; easy payments; also talking machines, $1 weekly payments. Dept. 23, Walker-Edmund Co., 126 State.

NOT BUSTED, BUT WILL SELL DIAMONDS and jewelry cheap, to close up that line. CYCLONE, 56 RANDOLPH-ST., near Clark-st.

BREDT & CO., 57 E. WASHINGTON-ST., R. 812, buy diamonds, old gold, and silver; ores assayed, mines examined; will give valuation upon request.

HIGHEST CASH PRICE PAID FOR OLD GOLD and silver. DEE & CO., refiners, 67 Washington.

### SEWING MACHINES.

BUY ONLY THE ELDREDGE B, 2 THREAD, $20 to $25; or the B, 3 THREAD, $30 to $35; guaranteed to be the finest and highest grade sewing machine made. National Sewing Machine Co., 46 Madison-st. M. G. GLEASON, Mgr. Machines rented and repaired reasonably. Call or phone Cent. 2208.

AKAM'S, 12 ADAMS-ST., PULLMAN BLDG., sell all best grade machines at wholesale price. Wheeler & Wilson, Homestead, New Home, Singer, etc. Can save you $10 to $20 on each machine.

### COWS, BIRDS, DOGS, ETC.

FOR SALE — PEDIGREED BEAUTIFUL ORange Angora kitten cheap. Evenings, 1098 E. 50th-st., 2 blks.

FOR SALE—HERD OF REGISTERED JERSEY cattle, can be seen at Donegan's place, 2322 Harvard-st., near 43d-av., city.

YOUNG PARROTS ARRIVED AND SELLING cheap this month. Kaempfer's, 88 State-st.

### OPTICIANS.

BORSCH & CO., 108 ADAMS-ST., OPTICIANS; spectacles, eyeglasses our specialties; consult us about your eyes and improve your sight.

SPECTACLES AND EYEGLASSES PROPERLY fitted. L. Manasse, 88 Madison-st., Tribune Bldg.

N. WATRY & CO., OPTICIANS, 90 E. RANDOLPH. EYES TESTED free. Satisfaction guaranteed.

## WANTED—FEMALE HELP.

### Bookkeepers and Clerks.

BOOKKEEPER—ACCURATE AND RAPID, POSsessing thorough knowledge of double-entry and trial balances; moderate salary to start, but good position to a worker; near 13th and Michigan-av. State age, experience, and salary expected. Address S 298, Tribune office.

BOOKKEEPER—EXP. IN GROCERIES PREferred, competent; $12. R. 911, 185 Dearborn-st.

BOOKKEEPER—COMPETENT D. E. ACCOUNTant., W. S.; $12. 739, 108 La Salle-st.

CASHIER—EXPERIENCED LADY, OVER 25; some knowledge of bookkeeping; references and bond. Address S 241, Tribune office.

GENERAL OFFICE WORK; GOOD PENMAN; some experience. 310, 21 Quincy-st.

SALESLADY — EXPERIENCED, FOR YARNS and zephyrs. Apply to Supt., The Fair.

YOUNG LADY — FOR GENERAL OFFICE work; salary $6; ref. required. Address in own handwriting, S 52, Tribune office.

YOUNG LADY, EXP. IN OFFICE WORK; MUST be a good penman; bring ref. ED. V. PRICE & CO., 185 Van Buren-st.

### Domestics.

AT ONCE—3 GIRLS TO DO CHAMBER WORK. Hunt's Hotel.

COOK AND SECOND GIRL—PERMANENT POsition, to go to Lake Delavan until September; cottage has every convenience; good wages. Call Wednesday, 11 to 3 p. m., 4510 Greenwood-av.

COOK AND CHAMBERMAID—162 E. VAN Buren-st. Central Hotel.

COOK AND LAUNDRESS—3545 MICHIGAN-av.

COOK—GOOD. WITH REF. 5022 GREENwood-av.

DINNER GIRLS—$3.50 PER WEEK. HEUSNER'S, 9th-av. and Quincy-st.

DINNER GIRL — CALL KNICKERBOCKER club, 185 Adams-st.

EXPERIENCED DINING ROOM GIRLS, AT once; good pay. 3105 Cottage Grove-av.

GOOD PLAIN COOK. APPLY HOMEOPATHIC Hospital, 354 So. Wood-st.

HOUSEWORK — WOMAN FOR GENERAL housework; small family; good cook; other girl kept; good wages. 36 29th-pl., near Prairie-av.

HOUSEWORK—GIRL FOR GENERAL HOUSEwork; competent cook; go home nights; private boarding-house. 3615 Ellis-av.

HOUSEWORK—GOOD COLORED GIRL, GENeral housework. 75 E. 31st-st., 1st flat.

HOUSEWORK—GIRL TO DO HOUSEWORK; small family. 2064 Fillmore-st., 2d flat.

HOUSEWORK—GIRL FOR GENERAL HOUSEwork; no cooking; good wages. 274 E. 66th-pl.

SECOND WORK—AUG. 1 O

## RENT—FLATS.

**North Side.**

TS, NORTH SIDE, NEAR
6 large light rooms, modern;
steam heat, hot water; hard-
and $35. Apply office, 671

AJORN-AV., 6 ROOM FLAT;
veniences; walking distance;
premises. SHORTALL & MUR-
n-st.

ID, COR. N. CLARK-ST. AND
location, block south of Lincoln;
e, modern, heated, etc., 6 and 7
reasonable rental.

AYTON-ST., NEAR CENTER;
eat; $30 a month.
ELLS & CO., 115 Dearborn-st.

A SALLE-AV., ELEGANT 8
newly decorated. R. J. LANG-
lte-st. Phone Main 2927.

ESIRABLE 7-ROOM APART-
ood Aldine-av., near Lake Shore
& CO., 201 Tacoma Bldg.

UR FLAT IS DARK USE DAY-

DAYLIGHT PRISM CO.

**ellaneous.**

LATS IN ALL PARTS OF THE
PRINTED LIST.
& WARNER,
470. 90 La Salle-st.
n, Evanston and Wilson-avs.
h, 923 W. 63d-st., cor. Green.

S AND HOUSES, SELL, OR
fficies written; money to loan.
SMITH & CO., 4653 Indiana-av.

YOUR HOUSES AND FLATS
& HARRISON, 142 Oakwood-
lle-st. Tel. Oak. 705.

## TED—FLATS.

NT—FLAT ON SOUTH SIDE,
to $25. Address S 386, Trib-

## FFICES, LOFTS, ETC.

**Offices.**

T OFFICE ON STATE-ST.,
reception room and 'phone;
46 State-st.

SPACE. 709 N. Y. LIFE

TE OFFICE WITH RECEP-
85 Dearborn-st., Room 704.

ATE OFFICE AND DESK
nts' bldg., 92 La Salle-st.

ICES, WHOLE OR ¼ TIME,
steno., vault. R V 252, Tribune.

**turing Property.**

OR SALE—FACTORY, DOCK,
switch property. J. H. VAN
D., 95 Dearborn-st.

**rs and Lofts.**

4,000 SQ. FT., LIGHT 4 SIDES
steam heat, elevator. ZERO
Superior-st., near Wells.

, LARGE AND SMALL, WITH
in Central Union block, corner
-sts. Apply room 200.

## NT—BUILDINGS.

210 5TH-AV., 6 STORIES
new mill construction; steam
; 14,000 sq. ft.; one blk. south
168 Dearborn-st.

ILDINGS, STORES, AND
of the latest. H. O.
KENSTEIN, 164 La Salle-st.

## —MISCELLANEOUS.

-BUILDINGS—STORES
IES AND STORES—
D OUTSIDE OF LOOP—
TO SUIT FOOD TENANTS.
ENT CO., 108 LA SALLE-ST.

INGS, STORES, LOFTS, AND
or wholesale district. Send for
gent to call. Buildings erected
H. O. STONE & CO.,
339. 206 La Salle-st.

OTO GALLERY; BUILDING
photographer; prominent north
floor showroom; premises also
ercial work. Address S 204.

BUILDINGS.
FFICES, AND FLOORS
of city. Send for call.
LKER, 115 DEARBORN-ST.

## TO SELL AND WANTED.

EASE AND FURNITURE 62
se-st., near Dearborn; a money
city; rent only $125 per mo.; 3
$5,000. JOHN C. LONG, 410.

MICHIGAN-AV., FILLED
garders; income $100 per week;
sell cheap. WEBER & CO.,

IGHT PARTY; TWO NICELY
92 Wells-st. Apply top flat.

## AIRVOYANTS.

T FAMOUS CLAIRVOYANT-

INARY OPPORTUNITY.

O CONSULT
H. EMMA KARNOVAH,
AN ONE-HALF THE USUAL
FEE.

RESTED CLAIRVOYANT
AND
HIC PALMIST.

RICES FOR THIS WEEK.
ISE—NO EXTRA CHARGE.
5.00 LIFE READING FOR

25C 25C 25C

VITAL INTEREST TO YOU
UTCOME OF YOUR PRESENT

S OF YOUR FUTURE LIFE
ON THE RIGHT SOLUTION
O MISTAKES IN THE PRE-
BY THE GREAT AND WON-
SAID.
TO KNOW "IF IT IS AD-
E A CHANGE IN BUSINESS,
HIAGE."
EED IN MY NEW UNDER-

Y HOPES, MY WISHES,

R ENJOY THE LUXURIES

MY FRIENDS?"
IES"
I MARRY"
E MARRY?"
D DIVORCED?"
R SHARE THE LOVE THAT
TO ME?"
IVAL IN MY LOVE?"
MY LOVE AFFAIR TERMI-
?"
MY DOMESTIC TROUBLES

MAKE MY LIFE AND HOME

MY ABSENT FRIEND RE-

PROFESSIONAL CLAIR-
TWENTY YEARS'
STANDING.
SE OF YEARS LOCATED
CHICAGO, AND IS RECOG-
ESS AND PUBLIC AS THE
ST MEDIUM.

ARE LOCATED AT
CHIGAN-AV.,
TH OF THE AUDITORIUM.
10 A. M. TO 8 P. M.

NSWERED BY RETURN
E STAMPED SELF-
SED ENVELOPE.
CUT THIS ADVERTISE-
WILL NOT APPEAR AGAIN

SITIVELY GUARANTEED.

DINGS FOR $1.
BY
UNG FONG
KIN, CHINA.

EATEST CHINESE CLAIR-
AND PALMIST.
CHIGAN-AV.,
IS CENTRAL DEPOT.
ESENT, AND FUTURE.

50C. 50C. 50C. 50C. 6 DAYS
Egyptian gypsy, world's relia-
tific palmist, SPIRIT MEDI-
ess, speculation, all love and
ties lovers' quarrels, reunites
hom you will marry, how to
you love. He will tell you
your profession, you are adapt-
nd date birth, lock of hair, six
4,5,6,8, 343-344 Michigan-av.

GYPSY HAS JUST AR-
to have your entire life fore-
understand yourself and not
consult her. 2352 Cottage

tal palmist.
ichigan-av.

—MADAM VOUBOSKIE,
your entire life, locates lost-
State-sts.

YCHIC PALMIST, 2952 COT-
ples, 25c; gents, 50c.

## FFICE FIXTURES.

ALTY OF NEW AND 2D-
fixtures; lowest prices in the
ou care to save money on
Desks, $1.47 5th-av.

P; LETTER PRESS, $2.50;
wivel chair, $2.50; all kinds
Safe and Merchandise
n-st.

KINDS OF NATIONAL
Billiard and pool tables. H.
71 E. Randolph-st.

BOUGHT, SOLD, AND EX-
cash price paid for old reg-
Exchange, 196 Madison-st.

ANDREWS ROLLED TOP
5 State-st.

NAL CASH REGISTER;
. Address S 198 Tribune.

## XTING.

CHEAP—1,000 LINEN LET-
orth $2.50. E. Fanius, cata-
er, 183 Clark-st. Phone C. 84

## OGRAPHY.

REMO, $24.75; CAMERAS
ed; developing and printing.
31 E. Adams-st.

## MPS, COINS, ETC.

ND SOLD—LIST FREE.
FFER, 1010 Atwood Bldg.

## CITY REAL ESTATE.

FOR SALE—

"Oh, why should the spirit of mortal be proud,"
When he lives in a flat and dresses so loud?
He only who owns his cheerful hearthstone
Can hold up his head and his soul call his own.

You can pay for a home with your rent money.

New homes for sale on monthly payments same as rent.
100 new houses just finished.
188 now building.
200 sold in 90 days.

| | Price. | Monthly payments. |
|---|---|---|
| 5 room houses | $1,250 | $ 8 |
| 6 room houses | 1,500 | 10 |
| 6 room houses | 1,700 | 10 |
| 6 room houses | 1,700 | 10 |
| 7 room houses | 1,800 | 12 |
| 7 room houses | 2,100 | 12 |
| 8 room houses | 2,200 | 15 |
| 8 room houses | 2,500 | 15 |
| 9 room houses | 2,875 | 20 |
| 10 room houses | 3,300 | 25 |
| 10 room houses | 4,000 | 30 |
| 12 room houses | 6,300 | 40 |

Very small cash payments required. Call or write for illustrated circulars of 200 new houses, located on the North, South, and West Sides, and in suburbs, at from $1,250 to $4,500, for sale on monthly payments same as rent. It will cost you only 1 cent to find out what a cozy home you can pay for with your rent money. On receipt of postal I will send you plans.

S. E. GROSS, Sixth Floor, Masonic Temple.

FOR SALE—SEND FOR GIVINS' REAL ESTATE GAZETTE. Free to any address. Contains articles of interest to taxpayers and our list of bargains. R. C. GIVINS & CO.,
Main floor. 107 Dearborn-st.

FOR SALE— E. A. CUMMINGS & CO.
Auctioneers and Real Estate Agents. Property examined. Estimates made as to approximate price property would sell for.

FOR SALE—A CAREFULLY SELECTED LIST of good investments in high grade apartment buildings and residences.
A. H. KINKAID & CO., 107 Dearborn-st.

FOR SALE—4 STORY BLDG., 20 FT. LOT, ONE blk. southeast; will sell to pay better than 5 per cent net. KINNEY & STANDISH, 185 Dearborn.

FOR SALE—WE WILL BUY YOU A HOME in 8 mo. without interest.
Guarantee Home Pur. Co., 225 Dearborn-st.

## SOUTH SIDE REAL ESTATE.

FOR SALE— VACANT. BARGAINS.
RHODES-AV., nr. Washington park..... $ 50
JACKSON-AV., nr. 64th..... 55
INGLESIDE-AV., nr. 64th..... 55
ELLIS-AV., nr. 58d, 30 ft. bet. 2 residences... 70
DREXEL-BLVD., nr. 58th..... 80
CALUMET-AV., fine lot, 28 ft..... 90
INDIANA-AV., nr. 46th..... 85
MICHIGAN-BLVD., cr 48th..... 150
RESIDENCE BARGAINS.
INDIANA-AV., nr. 29th-st., brick; interior elegantly finished; furnace heat; a $4,200...
DREXEL-AV., stone front, 7 rooms, oak trim, sideboard, mantels; very nice and complete; $500 cash, balance to suit; only $4,250.
WOODLAWN-AV., 100 ft. midway; fine location; 8 r. stone; open plumbing; lot 175 ft. deep; $6,150.
OAKWOOD-BLVD., 9 rooms; furnace; open plumbing; porcelain tubs; deep lot; $6,800.
BOWES INVESTMENT CO., 108 LA SALLE-ST.

FOR SALE—BY EUGENE A. BOURNIQUE & Co., Chamber of Commerce Bldg., Phone 4403 Main, these desirable houses:
2107 Calumet-av.; lot, 30x230 ft.
2305 Calumet-av.; lot, 55x175 ft.
2831 Prairie-av.; lot, 28x180 ft.
2201 and 4203 Prairie-av.; lots, 20x130 ft. each.
2930 Michigan-av.; lot, 25x141 ft.
3323 Michigan-av.; lot, 25x141 ft.
140 E. 47th-st., cor. Woodlawn; lot, 40x75 ft.
4347 Ellis-av.; lot, 50x200 ft.
2343 Groveland-av.; lot, 25x100 ft.
Very tempting prices can be made on all this property.

FOR SALE—MY BEAUTIFUL HOME; 8 LARGE rooms; bath, good and brilliant room; modern; lot 25x125; fine shade and fruit trees; brick paved street, cement walks; price $6,000; terms to suit. Furniture and upright piano for sale cheap. Apply any time. Fine car service. Lake Shore Ry., 1 time 15 minutes to Van Buren. 6932 Vernon-av.

FOR SALE—POSITIVE BARGAIN, 20% NET IN-VESTMENT; $5,500 CASH BUYS EQUITY IN FLAT NEAR 47TH-ST.; SELLING PRICE $9,000, MTGE. $13,000, 5%. C. H. MULLIKEN, 108 DEARBORN-ST.

FOR SALE—MICHIGAN-AV., NEAR 29TH; 12 room, 3 story front dwelling, in good repair; lot 22x175; $8,000, which is less than the value of the ground.
WARREN F. PITNEY, 175 Dearborn-st.

FOR SALE—76 BRYANT-AV., NEAR 36TH-ST. and Vincennes-av.; 8 room house, with residence, worth $5,000; OUR PRICE, $2,950.
WATSON & BARTLETT, 160 Washington-st.

FOR SALE—SPLENDID SIX FLAT BUILDING; rents for worth $21,600; will sell for $15,000. Also 3 flat building; all easy terms; 5 per cent. J. WHITNEY, 84 La Salle, R. 723.

FOR SALE — 50 FT. ON MICHIGAN-BLVD., near Auditorium, at the lowest price ever quoted, to divide an estate. Want to meet actual buyer. Address R B 344, Tribune office.

FOR SALE—SPECIAL—$55 A FT. BUYS 50 FT. lot on 59th-st., east of Michigan-av.
H. O. WELLS & CO., 115 Dearborn-st.

FOR SALE—4816 LANGLEY-AV., 10 ROOM modern house; $6,000, only $2,500 cash.
L. M. COY, 1417 Unity Building.

FOR SALE—ONLY $76 PER FOOT, 100X123, e. s. La Salle-st., south of 24th-st. Owner, 2406 La Salle-st.

FOR SALE—TO BUY A HOME ON THE BOULEvard or in Kenwood district go to MATSON HILL, 414 Home Insurance bldg.

FOR SALE—BY SAMUEL MOORE, 40 ft. close to 35th with 2 story brick 2 flats; only $2,200.
F. F. McCARTHY & CO., State and 39th-sts.

FOR SALE OR LEASE LONG TERM.
Harmon-ct., 50x180; might build.
WARREN F. EVERETT, 115 Dearborn-st.

FOR SALE—KENWOOD DETACHED HOME.
10 rooms, stone front, thoroughly modern; cheap.
TROTTER & KIMBALL, 132 La Salle-st.

FOR SALE—40 FT., CLARK, NEAR VAN BUren; $1,500 ft., improved, netting 4½%.
A. C. TISDELLE, 145 La Salle-st.

FOR SALE—BARGAIN—ELLIS-AV., 1 BLOCK south of Chicago university, 100x170 ft., at $85. E. N. HEART & CO., 115 Dearborn-st.

FOR SALE—$3,750—10-ROOM FRAME, HARDwood finish, Normal-av. nr. 39th.
HOLTON, SEELYE & CO., 204 Dearborn-st.

## WEST SIDE REAL ESTATE.

FOR SALE—973-975 WASHINGTON-BLVD., $14,000; rent $1,700; blue Bedford stone front; 2 flats; modern; hot furnace heat; tenants buy coal; cannot be duplicated for $20,000.
M. A. WELLS, 84 Washington-st.

FOR SALE—OR EXCHANGE— STONE FRONT house on Washington-blvd., near Union Park. 16 rooms. P. A. HENSHAW & CO., 97 Washington-st.

FOR SALE—OR EXCHANGE—882 W. MONROE-st., 10 room brick res., modern, lot 22x137; price $8,000; will take smaller house in trade.
E. A. CUMMINGS & CO., 108 Dearborn-st.

FOR SALE—SPECIAL BARGAIN, $8,800—412 W. Monroe-st., 10 r. residence; lot 32x182; nr. Jefferson park. C. T. TYRRELL, owner, R. 1112, 153 La Salle-st.

FOR SALE—WARREN-AV.; SOUTH FRONT, 8 room house, lot 40x125, at value of lot; $5,500.
WHITESIDE & WENTWORTH, 140 Dearborn-st.

FOR SALE—922 SO. HOMAN-AV. WORTH $3,000; for quick sale, $2,750 cash.
BADEAUX, 105 Washington-st.

FOR SALE—SPECIAL BARGAINS IN WEST side vacant and improved. Call or write for list.
JOHN T. O'CONNELL, 88 Washington-st.

FOR SALE—LOT ON JACKSON-BLVD., NEAR 43d-av., $1,250. Address 5245 Ohio-st.

## NORTH SIDE REAL ESTATE.

FOR SALE—ARTISTIC MODERN HOMES.
NORTH SIDE.
40 BUILT. 35 SOLD.
33 FAMILIES MOVED IN.
AT SHERIDAN DRIVE STATION OF NORTHWESTERN ELEVATED RAILWAY.
ROMAN PRESSED BRICK AND STONE HOUSES; 7 ROOMS.
MAHOGANY AND OAK INTERIORS.
$30 MONTHLY PAYS FOR THEM.
PRICES, $4,800 TO $5,000.
SMALL CASH PAYMENTS.
ON BEAUTIFUL ASPHALT TERRACE, between Grace and Byron-sts.
Take Northwestern elevated train to Sheridan-blvd., station and go south and west one block to houses, or take N. Clark-st. or Wells-st. cable cars and N. Clark or Evanston trolley to Grace-st. and go east from Clark-st. or west from Evanston-av. to houses.
SEE SALESMAN AT HOUSES.
S. E. GROSS,
SIXTH FLOOR MASONIC TEMPLE.

FOR SALE—CHOICE CORNER NEAR LINcoln park; owner going abroad, will sacrifice his home, 28 r. stone front; 10 rooms, brick barn; all first class; call for permit to examine and make offer. BARNES & PARISH, 145 La Salle-st.

FOR SALE — OHIO-ST., NEAR DEARBORN, only $4,500; 2 story and stone residence; 14 large rooms; steam heat, and good condition; ground alone worth the money; $2,750 cash, balance long time. E. A. WARNER, 145 La Salle-st.

FOR SALE—MUST SELL; WANT OFFER, NR. north end Lincoln park, 10 room granite front house; hardwood; furnace heat; lot 200 feet deep; good barn. H. H. BANFORD, 108 Dearborn-st.

FOR SALE—LOT 50X100, ON WAVELAND-av., between Pine Grove-av. and lake; all improvements paid; bargain; owner leaving city. Address H N 332, Tribune office.

FOR SALE—BARGAIN; MUST BE SOLD; 597 Burling-st. between Fullerton and Wrightwood-sts., elegant 6 and 7 room flats, 2 story stone building; immediate possession; open.

FOR SALE—MODEL 8 ROOM BRICK RESIdence, 3 story, near lake and elevated; rents $50. Can be bought cheap.
WATSON & BARTLETT, 160 Washington-st.

FOR SALE—DESIRABLE NORTH SHORE property, joining Edgewater. WHITE & TABOR, 132 La Salle, and R. W. cor. Foster and Clark.

FOR SALE—GOOD STONE FRONT HOUSE. 9 rooms, Division-st.; owner will sacrifice for immediate sale. OLIVER & SCOTT, 115 Dearborn-st.

FOR SALE—10 ROOM HOUSE, 50 FT. CORNER, Rogers Park. $4,000. 1008. 100 Washington-st.

## NORTHWEST SIDE REAL ESTATE.

FOR SALE—3 ROOM NEW BRICK COTTAGE, bath, gas, sideboard, hardwood trim, large porch, 5 cents fare, on Montrose-av., near Springfield, $300 cash, balance $15 per month.
WATSON & BARTLETT, 160 Washington-st.

FOR SALE—6 ROOM FRAME COTTAGE, TWO lots, each 25x125, on Addison, near Hamlin-av. Only $1,800.
WATSON & BARTLETT, 160 Washington-st.

FOR SALE — IRVING PARK-BLVD., NEAR 40th, at $25 per foot; street paved and paid.
WATSON & BARTLETT, 160 Washington-st.

## SUBURBAN REAL ESTATE.

FOR SALE—WHEATON—RESIDENCE AND 2 acres; beautiful shade trees, near college; high ground; nine room house; good barn; a bargain. Call or address the owner at 507 Howard-st., Wheaton, Ill.

## SUBURBAN REAL ESTATE.

FOR SALE—NORTH EVANSTON—MODERN 2 story frame dwelling, 7 rooms and bath, good condition, hot and cold water, furnace, cement sidewalk, shade trees, front and back porch; lot, 50x150 feet; best location in North Evanston; only $3,000; part cash, balance on time. M. C. MEYERS, 1602 Ashland block.

FOR SALE—LA GRANGE — BARGAINS IN choice houses; building lots; easy terms. Loans to improve. Will show property free of all expense. La Grange Improvement Co. [not Inc.]; offices opposite Stone-av. depot. La Grange, or 119 La Salle-st., room 72. Chicago.

FOR SALE—IN SHERIDAN PARK—10 ROOM frame house, modern, on lot 50x183 feet, worth $7,000; must be sold. No reasonable offer will be refused. We mean it. Come quick. BAIRD & WARNER, s. w. cor. Evanston and Wilson-avs. or 90 La Salle-st.

FOR SALE—WINNETKA PARK. TWO BLKS. from lake, three from depot, elegant new 9 room residence, very cheap, by owner, who leaves the city; cost $9,500; lot 75x153, east front. Address S 99, Tribune office.

FOR SALE—OR TRADE—EQUITY IN TWO choice lots in South Oak Park, cheap for cash; will trade for first class piano or Denver property. Address R. BROWN, Box 1532, Denver, Colo.

FOR SALE—ACRE LOTS ON WOODED HILLS at Palos Park; $300 and up; altitude 150 feet; fare 13c. MONSON & CO., 114 La Salle-st.

FOR SALE—VERY CHEAP, BEAUTIFUL CORners, Western Springs and Hegewisch. Address S 377, Tribune office.

FOR SALE—FINE HOME IN SHERIDAN PARK on monthly payments same as rent, to responsible party. Call at 199 Winthrop-av.

FOR SALE—AUSTIN COTTAGE, COST $1,600, 25 ft. lot; sell both for $1,700; near car line.
PRAY & SON, 108 La Salle-st.

FOR SALE—ELEGANT AUSTIN CORNER, 120X150; good 8 r. house, barn. Want offer; going west. PRAY & SON, 108 La Salle.

FOR SALE—LARGE CORNER QUARTER BLK. AT MAYWOOD, $750 UPWARD; EASY TERMS.
F. E. BALLAR & CO., 34 CLARK-ST., R. 215.

## COUNTRY REAL ESTATE.

FOR SALE—

1,130 ACRES RICH CORN LAND.

Can't be beaten for grain and stock; located convenient to Chicago, in Indiana, at the price of $72 an acre; fine improvements thrown in and priced at less than the land is worth; excellent drainage. A rare opportunity. Call for particulars at the office of WM. H. BROWN & CO., 205-6-7 Tacoma bldg., cor. La Salle and Madison-sts., Chicago.

FOR SALE— OUT THEY GO!
OUT THEY GO!
OUT THEY GO!
FOR SALE—"Out They Go" to North Dakota for rich farm lands; excellent for stock and grain; good drainage. Next Excursions, July 15 and 22. Particulars of
WM. H. BROWN & CO.,
205 Tacoma Bldg., cor. Madison and La Salle-sts., Chicago; and Mandan, North Dakota.
TO NORTH DAKOTA!
TO NORTH DAKOTA!
TO NORTH DAKOTA!

FOR SALE—SEND FOR MY PRICE LIST OF Langlade Co., Wis., lands; best soil on earth; healthful climate, magnificent crops; cheap excursions.
W. J. ATWELL,
603 Security Bldg., Madison-st. and Fifth-av.

FOR SALE—300 ACRE IMPROVED FARM, ONE mile from railway station, Mahaska county, Ia.; suitable for grain or stock; house, barn, and windmill.
B. F. FISH, Niles, Mich.

FOR SALE—SEVERAL SPLENDID ILLINOIS farms; different sizes, 30 to 75 miles from Chicago; good buildings; also Dakota lands. Inquire W. T. FISHER, 316 Roanoke Building.

FOR SALE—NEBRASKA GRAZING LAND, 3,000 acres in 160 to 640 acre tracts; Brown and Cherry counties; $3 an acre; school lands; no taxes.
STEWARD, 400, 115 Dearborn-st.

FOR SALE—26 ACRES ADJOINING THE CITY of Benton Harbor, Mich., 40 rods from street railway; some peach and apple trees.
B. F. FISH, Niles, Mich.

FOR SALE—$1,000; 17 ACRES NEAR NICE town, Michigan; good pasture; some fruit; good land; frame house. Gilbert, 160 Washington-st.

FOR SALE — WRITE PRYOR, MONTAGUE, Mich., for list of farms in fruit belt; fine lakes.

## REAL ESTATE TO EXCHANGE.

FOR SALE—WORLD'S FAIR, 1904, ST. LOUIS—Plot containing 128,410 square feet, in immediate vicinity of exposition grounds. Only available site for world's fair hotel. Also three large factory sites on railroads, two large business properties, and two residences on boulevards. Apply to C. E. BRECKENRIDGE, owner, 220 Broadway, New York.

## PLANTATION AND FRUIT LANDS, ETC.

FOR SALE—WRITE TO PRYOR, MONTAGUE, Mich., for list of farms in fruit belt; near lake.

## REAL ESTATE WANTED.

WANTED—WIS., MICH., MINN. LAND FOR Canadian patents on hand; cash or articles which pays U. S. patentee $12,000 yearly; $50 will start manufacturing; no skilled labor or factory required. Address S 81, Tribune office.

WANTED—FOR CASH CUSTOMER, 2 OR 3 flat building, north of Belmont-av., east of elevated; full particulars at once.
CALLAN & HARTT, 145 La Salle-st.

WANTED—BEST BARGAIN $2,000 TO $2,500 cash will buy in West Side improved property. CHAS. UMBSTEAD, 59 Dearborn-st.

WANTED—VACANT OR IMPROVED; QUICK sale if reasonable. C. F. SCHULTZ, 183 Randolph-st.

WANTED—FOR CASH, TWO FLAT BUILDING, modern, South Side; will assume small amount. STERCHIE & CO., 115 Dearborn.

WANTED—A FEW LOTS IN NEW OR OLD subdivision; have special facilities for handling them. Address S 390, Tribune office.

WANTED—EDGEWATER AND ROGERS PARK vacant and improved bought and sold; properties managed. BRAKER & BRAKER, 69 Randolph.

WANTED—FROM OWNERS, N. S. VACANT, east of Clark, north of Belmont, for cash.
ELSER & WESTMAN, 85 Dearborn-st.

## REAL ESTATE TO EXCHANGE.

FOR EXCHANGE—
Nine clear lots, Central Park-av., n. of Chicago-av. Price.....$3,500
150x181, cor. on Ridgeland-av., nr. Chicago-av.; clear, all street improvements in... 4,000
Wabansia-av., 2 story brick 2 flat and 3 house and lot, 50x150, for res. near L road. 3,000
Grand-av., nr. Lincoln, good house and lot, subject to 2 mtges; $2,000 to clear suburban lots, near ill. Cent. r. r., for res. s. or w. side, worth..... 3,500
DAVIS & ALLEN, 84 Washington-st.

TO EXCHANGE—NEW AND MODERN S. S. flat building, rents $1,400; price $12,000; will trade west side modern house worth up to $9,000 or south side or n. s. vacant up to $10,000.
H. G. WELLS & CO., 115 Dearborn-st.

FOR EXCHANGE—6 FLAT BLDG., WEST SIDE, for clear; rent $2,600 per year. Want north side vacant and cash.
WHITESIDE & WENTWORTH, 140 Dearborn-st.

TO EXCHANGE—FOR LOS ANGELES, CAL., property, 50x125 ft. on Fulton, n. w. cor. of Leavitt-st. Apply to W. GRAY BROWN, 805 W. Madison-st. Phone, West 279.

WANTED—NORTH SIDE—WELL RENTED 6 flat bldg.; will give $10,000 worth of CHOICE CLEAR north side property for good equity.
COCHRAN & ELLIS, 115 La Salle-st.

WANT RESIDENCE OR 2 FLAT, FOR CLEAR Clybourn-av. business property; value, $8,500.
STERCHIE & CO., 115 Dearborn-st.

FOR EXCHANGE—HANDSOME STONE RESIdence, S. S. boulevard; want smaller house and cash; fine opportunity. Address S 286, Tribune.

TO EXCHANGE — WAUKEGAN — $15,000 MODern residence, for clear Chicago. JAMES G. SMITH, 207 Madison-st., Waukegan, Ill.

FOR EXCHANGE—CHOICE CALIFORNIA INcome property for city imp. J 547, Tribune.

## REAL ESTATE LOANS.

J. WM. HOWARD & CO., 160 WASHINGTON-st., real estate loans, 5, 6%, and 6 per cent, vacant or improved, city or suburban.

MONEY TO LOAN ON CHICAGO AND SUBurban real estate, repayable monthly.
OGDEN, SHELDON & CO., 34 Clark-st.

NO COMMISSION—LOANS ON CHICAGO AND suburban real estate, improved and vacant. Main 339. H. O. STONE & CO., 206 La Salle-st.

MONEY TO LOAN—4 PER CENT UP; GOLD 6 and 7 per cent farm mortgages for sale.
CLARENCE A. MOORE, 406 Chamber of Commerce.

FOR LOW RATES ON REAL ESTATE LOANS call at the Western State Bank. 157-159 La Salle-st.

BAIRD & WARNER, 90 LA SALLE-ST., MAKE LOANS ON REAL ESTATE; LOWEST RATES; QUICK ACTION.

LOANS ON IMPROVED REAL ESTATE IN CHIcago at current rates. The Equitable Trust Co., 152 Monroe-st.

MONEY TO LOAN ON CHICAGO REAL ESTate at lowest rates, no commission.
WM. D. KERFOOT & CO., 85 Washington-st.

JOHN E. COLNON & CO., 90 WASHINGTON-st.—Loans on real estate; best terms; no delay; we pass on security; building loans a specialty.

LOANS ON CHICAGO AND SUBURBAN REAL ESTATE, 5, 5½, AND 6 PER CENT.
T. P. ELLIOTT & CO., 234 La Salle-st.

WE MAKE SECOND MORTGAGES FROM $200 up; quickly and cheaply. R. 67, 95 Washington-st.

MONEY TO LOAN AT CURRENT RATES ON Chicago improved real estate. FRED MILLER, s. e. cor. 5th-av. and Madison-st., Security Bldg.

MONEY TO LOAN AT LOWEST RATES—PAYable in currency.
DUNLAP SMITH & CO., 100 Dearborn-st.

HART & FRANK, 97 E. WASHINGTON-ST.—Loans on Chicago real estate and building loans made at lowest market rates. No delay.

MONEY TO LOAN—ON VACANT OR IMPROVed property. McLANE & GUNN, 100 Washington-st.

MONEY TO LOAN AT LOWEST RATES ON APproved Chicago real estate security.
KNIGHT & MARSHALL, 97 Clark-st.

SEE HAENTZE & WHEELER, 546 TRIBUNE Bldg., for real estate and building loans and mortgage investments; prompt service.

INTEREST RATES 4½ TO 6 PER CENT; WANT choice real estate loans; building loans made.
KOZMINSKI & YONDORF, Bankers, 73 Dearborn.

EDGAR M. SNOW & CO., 101 WASHINGTON-st., loan on Chicago improved real estate; lowest current rates; no delay; we pass upon security.

LOANS ON REAL ESTATE—LOWEST RATES. Will act promptly on all applications. REGELIN, JENSON & CO., 105 Washington-st.

LOAN ASSOCIATION WANTS $50,000 MORE TO make small real estate loans; will pay 6 per cent net for 4 to 8 years. Address R B 346, Tribune.

## REAL ESTATE LOANS.

BUILDING LOANS AT LOWEST RATES; ALSO money to loan on improved Chicago real estate. $2,000 TO $200,000 AT 4, 4½, AND 5 PER CENT. Can you pay a portion of your present loan? If so, we can quote very advantageous rates. Clients with cash in hand are looking for bargains in REAL ESTATE. If under foreclosure, save your equity by sale of property through our REAL ESTATE DEPARTMENT.
KNOTT, CHANDLER & CO., 110 Dearborn-st.

MONEY TO LOAN WITHOUT COMMISSION ON Chicago real estate at lowest rates.
THE COLONIAL TRUST AND SAVINGS BANK, FORMERLY ROSE & COMPANY,
N. W. COR. LA SALLE AND WASHINGTON-STS.

FIRST MORTGAGES FOR SALE—
644 W. School-st., 6%, $750.
1171 N. Central Park-av., 6%, $800.
1111 Evergreen-av., 6%, $1,200.
N. e. cor. Robey and Wolfram-sts., 5½%, $3,000.
SAM BROWN JR. & SON, 1001, 155 La Salle-st.

THE ROYAL TRUST COMPANY-BANK,
MAKES BUILDING LOANS IN 24 HOURS.

MONEY TO LOAN—
ON IMPROVED CITY PROPERTY,
from 4 to 6 per cent,
according to amount of security.
MEAD & COE, 100 Washington-st.

ALWAYS HAVE MONEY TO LOAN ON CHIcago real estate at lowest rates; no delay.
GOLD MORTGAGES FOR SALE.
CANNELL & McCLUER, 107 Dearborn-st.
Lake View office, 1868 Clark-st., near Roscoe.

MONEY TO LOAN ON CHICAGO REAL ESTate at 5 and 5½ per cent, no attorney's fee; privilege to pay all or part before maturity and stop interest thereon. Building loans made.
ROSS S. QUINAN & CO., 70 Dearborn-st.

REAL ESTATE LOANS—5½ PER CENT, 5 PER cent, 4½ per cent. BUILDING LOANS.
Prompt inspection; special prepayment privileges.
WM. C. HEINEMANN & CO.,
Bank floor, 92 La Salle-st.

MONEY TO LOAN—
Special attention to builders.
Call and get our terms.
MADLUNG, HILDEMANN & McCORTNEY,
402 Chamber of Commerce.

LOANS 4½ AND 5 PER CENT. CHICAGO property, with prepayment privileges.
W. A. MERRILL & CO.,
'Phone 1827 Main. 138-40 La Salle-st.

MONEY LOANED WITHOUT COMMISSION AT LOWEST CURRENT RATES ON IMPROVED REAL ESTATE.
R. PRINDIVILLE, R. 517, Chi. Stock Exchange.

MONEY LOANED ON REAL ESTATE—
GRAHAM & SONS, Bankers, Fire Insurance, and Steamship Agents, 134 W. Madison-st. Open evenings.

BUILDING LOANS A SPECIALTY—CALL AND get our offer; mortgages for sale, $1,500, $2,000, $2,500, $3,000, $5,000, $8,500, $4,000, $5,000.
JOHN F. MANN, 1005 Tribune Building.

LOW RATES ON IMPROVED PROPERTY—
Very favorable terms; exceptional facilities for building loans.
E. G. PAULING, 122 La Salle-st.

GREENEBAUM SONS, BANKERS,
83 and 85 Dearborn-st.
LOANS MADE ON CHICAGO REAL ESTATE AT LOWEST RATES.

$1,000 TO $20,000 TO LOAN
ON CHICAGO REAL ESTATE; NO DELAY.
Also building loans. Lowest rates.
A. M. JOHNSON & CO., 159 LA SALLE-ST.

THRIFTY BORROWERS
APPLY FOR LOW RATES TO
PEABODY, HOUGHTELING & CO.,
1ST FLOOR, 152 DEARBORN-ST.

LOANS—WE HAVE AMOUNTS FROM $1,500 TO $5,000 and upwards from 4½ to 6 per cent. L. M. SMITH & BRO., 3947 Cottage Grove-av., corner Drexel-blvd.

MONEY TO LOAN—
We have a large amount of Chicago money and will act promptly on all applications; lowest rates.
STEWART BROS., 204 Dearborn-st.

WANT TO BORROW $200 ON CITY LOT WORTH $600. Address J 857, Tribune office.

## PERSONAL PROPERTY LOANS.

MONEY. MONEY. MONEY.
ARE YOU IN NEED OF MONEY?
IF SO YOU CAN BORROW ANY AMOUNT YOU WISH, FROM $20 TO $1,000, ON THE FOLLOWING SECURITY, LOCATED ANYWHERE IN COOK COUNTY—ON
HOUSEHOLD FURNITURE, PIANOS, HORSES, CARRIAGES, WAGONS, WAREHOUSE RECEIPTS, OR ANY VALUABLE SECURITY.
THE PROPERTY WILL REMAIN UNDISTURBED IN YOUR POSSESSION. YOU CAN PAY BACK MONEY THE DAY YOU MAKE APPLICATION AND WITH NO PUBLICITY; LOAN CAN BE PAID BACK IN ANY BUSINESS PAYMENTS THAT SUIT THE BORROWER, AND EACH PAYMENT SO MADE WILL LESSEN THE COST OF THE LOAN. THERE ARE NO RESTRICTIONS ON YOUR MOVING WHEN YOU WISH. NO CHARGE OF ANY KIND TAKEN OUT IN ADVANCE. YOU GET THE FULL AMOUNT OF THE LOAN IN CASH.
MAIN OFFICE OF
THE CHICAGO MORTGAGE LOAN CO.,
175 DEARBORN-ST.
ROOMS 216 AND 217.

THE CHICAGO MORTGAGE LOAN CO.,
180 W. MADISON-ST., ROOM 302.
S. COR. HALSTED-ST.

WE LOAN ON
FURNITURE,
PIANOS,
HORSES,
WAGONS, ETC.

WE OFFER
UNEQUALED RATES.
BEST TERMS.
QUICKEST SERVICE.
ABSOLUTE PRIVACY.
Deal with an old and reliable company and you will establish a credit that may be useful in the future.

WE MEET ALL COMPETITION.
It will take only an interview to establish the truth of our statement. We solicit that interview.

FIDELITY MORTGAGE LOAN CO.,
134 MONROE-ST., FIFTH FLOOR,
CORNER CLARK.
801 W. 63D-ST.; COR. WENTWORTH-AV.,
ENGLEWOOD OFFICE OPEN EVENINGS.

CHICAGO MUTUAL LOAN COMPANY,
100 WASHINGTON-ST., SUITES 901, 902.
Organized and established to make loans to those who need them.
THOSE IN DISTRESS COME TO US AND FIND RELIEF. WE ARE SAVED BY OUR advancing such sums as they require
ON FURNITURE, PIANOS, HORSES, CARRIAGES, ETC., without removal.
Advances made to salaried men and women WITHOUT MORTGAGE.
EASIEST TERMS KNOWN. QUICKEST SERVICE; commodious private-interview rooms.
CALL ON US. ASK FOR THE MANAGER.
CHICAGO MUTUAL LOAN COMPANY,
100 Washington-st., suites 901, 902.
TELEPHONE CENTRAL 2721.

RELIANCE LOAN CO.,
100 Washington-st., Room 504.

SOUTH SIDE OFFICE,
110 W. 47th-st., corner State-st.

WEST SIDE OFFICE,
561 Madison-st., Room 2, cor. Ogden-av.
Loans made on fur

# The Tribune.

FOUNDED JUNE 10, 1847.

TERMS OF SUBSCRIPTION.

Daily, single copy..... 2 cents
Sunday, single copy..... 5 cents
Daily, per week..... 12 cents
Daily and Sunday, per week..... 17 cents
Daily, per month..... 50 cents
Daily and Sunday, per month..... 75 cents

BY MAIL IN ADVANCE.

Postage paid in the United States (outside of Chicago city limits) and in Canada and Mexico.

Daily, without Sunday, one year..... $4.00
Daily, without Sunday, six months..... 2.00
Daily, without Sunday, three months..... 1.25
Daily, without Sunday, two months..... 1.00
Daily, without Sunday, one month..... .50
Daily, with Sunday, one year..... 6.00
Daily, with Sunday, six months..... 3.00
Daily, with Sunday, three months..... 1.75
Daily, with Sunday, one month..... .75
Sunday issue, one year..... 2.00
Sunday issue, one month..... .25

Give postoffice address in full, including county and State.

Remit by express, money order, draft, or in registered letter, at our risk.

NEW YORK—164 WORLD BUILDING.
WASHINGTON—40 WYATT BUILDING.

Persons wishing to take "The Tribune" by carrier may order it by postal card or telephone—Central 667. Where delivery is irregular make complaint.

DOMESTIC POSTAGE—Twelve pages, 1 cent; 16 to 24 pages, 2 cents; 28 to 40 pages, 3 cents; 44 to 56 pages, 4 cents; 60 pages and over, 5 cents.

FOREIGN POSTAGE—Twelve pages, 2 cents; 16 pages, 3 cents; 24 pages, 4 cents; 32 pages, 5 cents; 40 pages, 6 cents; 44 to 48 pages, 7 cents; 48 to 56 pages, 8 cents; 60 pages and over, 9 cents.

Note—The laws of the postoffice department are strict, and newspapers insufficiently prepaid cannot be forwarded.

WEDNESDAY, JULY 16, 1902.


### "EVERY SUNDAY"

THE TRIBUNE prints 2½ (two and one-half) times as much advertising as its "nearest two-cent competitor," and it has every Sunday from 50,000 to 75,000 more circulation than its "nearest two-cent competitor" claims in its own sworn statement.

### "GOLDEN DOZEN" OF NEWSPAPERS.

The American Newspaper Directory (the highest journalistic authority in the United States) for December, 1901, gives some facts concerning the notable newspapers of the country. The American Newspaper Directory uses certain signs to denote the relative standing and merit of the whole field of newspaperdom which comes under its notice, and one of these signs is the mystic symbol [⊙] denoting "golden," which stands for high quality, and is thus explained:

"Advertisers value this paper more for the class and quality of its circulation than for the mere number of copies printed."

Such papers are credited with a single symbol; but there is a higher grade, according to this standard authority, which have BOTH QUALITY AND QUANTITY, and require the DOUBLE GOLDEN SYMBOL [⊙⊙] to describe adequately their standing. This baker's dozen of thirteen "famous newspapers" is named in the supposed order of their merit in the following list:

New York Herald.
CHICAGO TRIBUNE.
New York Times.
Buffalo Express.
Brooklyn Eagle.
New York Tribune.
Cincinnati Enquirer.
Washington Star.
New York Post.
Philadelphia Public Ledger.
Baltimore Sun.
Boston Transcript.
Milwaukee Wisconsin.

### MAJ. GEN. LOYD WHEATON.

Maj. Gen. Wheaton of Illinois has been placed on the retired list after forty-one years of active, and often distinguished, service. From the time that he volunteered in defense of the union his record as a soldier has been exemplary. He was among the first to reach the Philippines, and served longer in the archipelago than any general officer in the United States army. His conduct of the military operations under his command was, on the whole, superior to that of any of the other generals who were given the rank of major general for service in the archipelago until lately, and the pacification of the provinces under his command was beyond question more thorough than of any other part of the islands. A white man might travel without escort through northern Luzon six months before a similar condition was reached in the department of southern Luzon or the Visayas.

When Gen. Wade was relieved of the command of the department of southern Luzon there began under Gen. Wheaton a campaign which reached its successful conclusion in the surrender of Malvar to Gen. Bell, and the country, which had been vexed with guerrillas for three years, was restored to the civil government free from disorder. The devotion of his men to "the old man," as they called him, was absolute, although he had the reputation of demanding greater efforts on the part of his troops than almost any other commander in the corps. Gen. Wheaton was as well known for his courtesy as his severity. He leaves the army at the age of 64, a splendid example of an American army officer, to be welcomed as a citizen by the metropolis of his native state.

### ANARCHY IN VENEZUELA.

Minister Bowen telegraphs from Caracas that the Venezuelan situation is so serious that he thinks the presence of another American warship is needed. The revolutionists are pressing President Castro hard. He has had to take the field in person. A few days may see him an exile, or he may win a victory which will delay for a time his involuntary departure from the country. Sooner or later his persistent enemies will overthrow him.

The condition of Venezuela after a year's fighting is deplorable. In the regions where war has chiefly raged the misery is indescribable. Commerce is at an end. Every industry is paralyzed. The country is being ruined while rival military chiefs are fighting over the dictatorship.

Across the eastern border of Venezuela in British Guiana peace prevails. The gold miner, the planter, and the trader work without molestation. They are not called on to do military service. They are not forced to contribute money or supplies to pay and feed some ragged soldiers. British Guiana has not the diversified natural resources of Venezuela, but it has what is better for the inhabitants—a decent government.

The United States was loyal to a sound political principle when it intervened in the Venezuela-Guiana boundary dispute, and insisted that the encroachments of a European power on the territories of an American state must cease. If a principle were not involved the extension of British rule in that quarter would not be regrettable. There would be more peace and prosperity in that part of South America.

The paucity of really great men among Spanish-Americans is shown by the fact that not one of the Central or South American republics appears to be able to produce such a man as Diaz, who has made Mexico quiet, prosperous, and contented. Venezuela long has needed such a heaven born ruler as Diaz. So have Colombia and other turbulent republics. In Mexico alone has the man whom the situation demanded appeared.

### WARM WEATHER CAMPAIGNING.

Some of the republican congressional candidates in this county have already begun their campaigns. Others will do so soon. It is not customary to begin work of this kind in the middle of July. There is a general impression that the voters cannot be induced to take an interest in political affairs at so early a date—that the vacation season and the hottest weather should be allowed to come to an end before the bugles are blown and the drums are beaten.

This holds good in the country, perhaps, where there is enough farm work to keep almost everybody reasonably busy. In the city it is different. While people do not take kindly to the idea of sweltering at mass-meetings they can be persuaded to attend "lawn parties." They are easily accessible at their stores or homes. The candidate can hold massmeetings with them on their doorsteps in the cool of the evening. The older and more experienced campaigners are aware of this. Hence it is that the old stagers who hope to go to the house from Chicago districts next fall do not intend to throw away a single point in the game, or run the risk of losing a solitary vote.

They are wise. The contest for the control of the next house of representatives may be a close one, so close that the loss by the republican party of a district or two in this county, which diligent work would have enabled the republicans to carry, may turn the house over to the democrats. Furthermore, thoughtful republicans know it is unsafe to assume that a victory can be won in Cook county in November without working hard for it. They are not lulled into false security by the heavy majorities cast for republican candidates at the last two national elections. They understand that the causes which led to such majorities cannot be operative forever. They look forward to a contest with a reunited democracy. That is a different matter from an encounter with a disorganized democracy. Besides this, shrewd men appreciate the fact that Chicago voters often defy the calculations of the politicians and treat them to unpleasant surprises.

The work done by the congressional candidates in July and August will not be wasted. They can do much effective campaigning between now and the beginning of September. If each one of them cultivates closely his little garden during the hot weather he will reap a much larger crop when harvest time comes.

### THE RESIDENTS ON THE ISTHMUS.

The president of the Colombian republic sent a commission to find out what the residents on the isthmus of Panama think of the proposed construction of the Panama canal by the United States. The information brought back to the president was that the residents are of the opinion that the Colombian government should hasten negotiations as much as possible, so that the United States may begin work on the canal without delay.

No doubt this is the feeling of all men on the isthmus who have property or a regular and respectable business. To them the taking over of the canal by the United States will be an unadulterated blessing. It will mean the disbursement of tens of millions of dollars. Some of the golden shower will fall on them. It will mean also a reign of peace. There will be no more revolutionary bands infesting the isthmus and levying contributions on merchants and planters.

There are professional revolutionists on the isthmus whose industry will be interfered with if the United States builds and operates an isthmian canal. For this reason they would like to see the negotiations between Colombia and the United States fail through. The advent of the American canal digger and the American policeman will be no more welcome to the men whose trade it is to get up revolutions than the advent of a sheriff and his posse is to a band of horse thieves who have long carried on their business without molestation.

If the United States does take hold of the Panama canal it will tolerate none of that rioting which they call war in South America. It will keep the peace so effectually and will add so much to the wealth of the district traversed by the canal that all Colombians who sigh for tranquillity and a stable government will regret that they cannot enjoy the blessings of American peace.

### THE BUILDING DEPARTMENT'S DUTY.

The New York tenement house department has a double duty to perform. It is charged with the enforcement of building regulations in the case of tenements which are now about to be constructed. It is charged also with securing necessary alterations in tenements which are already in existence. In neither part of its duty does the commission seem to be lax. It has received about 200 plans for new tenements. It has received about 400 plans for the improvement of old tenements. This is in particular the point that needs to be noticed. The old tenements will not be allowed to stand as they are. There will be a determined effort to bring them up to what they ought to be. Builders and owners who wrote letters to the daily papers and sent petitions to Albany are now quietly complying with the inevitable and are arriving at agreements with a commission which is open to no argument except obedience to the law.

It is a matter for general rejoicing that such a state of things can be reported. Mr. De Forest said at the last session of the American Academy of Political and Social Science that in New York, out of 3,487,202 inhabitants, 2,273,079 lived in tenement houses. By tenement house he understood "any communal dwelling, inhabited by three or more families, living independently, who do their cooking on the premises." Of such communal dwellings New York has 82,652. The importance of the subject becomes evident. In and about these 82,652 dwellings, accommodating 2,273,079 persons, there are conditions which private control has failed to correct. Now comes the state, intrenching on personal liberty, as Mr. Lecky would perhaps say, and raising tenant and owner to a plane which previously was possible to neither.

In New York apartment houses built in accordance with the old law are ordered remodeled so they may comply with modern ideas embodied in the new law. Recent investigations show that in Chicago there are many tenement or apartment buildings in the construction of which the regulations in force when they were put up were violated. Where the ordinances called for fireproof walls such walls were not erected. Other violations of the ordinances equally fraught with danger to inmates have been discovered.

Will the Chicago building department have the courage—it assuredly has the authority—to order the remodeling of buildings erected in defiance of the ordinances by reason of the greed of builders, aided by the collusion of inspectors? Will it force owners to put in fireproof walls where they should have put in such walls, and to conform to the ordinances in other essential respects?

This is not a question of politics. It is a question of obedience to law and of the preservation of human life. The remodeling of every building discovered to have been put up in gross violation of existing ordinances should be ordered. Will the city authorities attend to the matter or will they take the position that for a completed violation of the ordinances there is no remedy?

### PROSPERITY ON THE NORTH SHORE.

A few years ago the industrious little towns along the north shore used to supplement taxation by making it expensive for bicyclists to use their sidewalks. The roads might be impassable, but when the traveler sought the smoothness of the sidewalk, some watchful policeman appeared from behind the hedge and took him into custody. Now the bicyclist has almost ceased to be a source of revenue. He has become too infrequent. The chauffeur is his successor. Bicycle baiting has given way to automobile baiting. The whole official population of the town goes down to Sheridan road and stands behind trees until the many twinkling wheels of the automobile come into sight. Then follows the capture. The automobilist is snatched from his vehicle and carried to court. It costs him $5 to get away.

Now, $5 will run a north shore town for some time. If only enough Chicagoans will adventure themselves beyond the city limits the outlying towns will find a full and sufficient means of support. Two purposes will be served. Struggling hamlets will be helped along the thorny path of existence and careering automobilists will get abroad the treatment which they fail to get at home. In Chicago people remonstrate. In Glencoe they fine. The difference is one which the automobilist will soon understand.

The unfortunate part of the thing, though, is that the fines are too much like mosquito bites. They will not deter Chicagoans. Five dollars seems to be a "sum of money" in the villages between Rogers Park and Waukegan. To the people who are fined $5 is small change. Glencoe and Winnetka will have to expand their ideas. Fine the automobilists $25 apiece even if the village treasuries begin to show a surplus which no one will quite know how to dispose of. Perhaps the village governments can be endowed. The main point is to punish reckless speeding and to punish it adequately. This point should be made even if it becomes necessary to hire a financier from Chicago to manage the proceeds.

### THE RIGHT TO BITE.

Once there was a man who sued another man because the other man's dog chased his cat. He said his cat had suffered from nervous derangement ever afterwards and that her value as a household pet had been impaired. The attorney for the defendant held that the dog had not chased the cat out of any malicious desire to derange her nervous system, but simply out of good humor and regard for tradition. He was taking advantage of the inherent, inalienable, and immemorial right the dog has always had to chase the cat whenever he pleased.

A similar right has just been established for the dog in Missouri. Mr. Simon owned a thoroughly exemplary dog called Jupiter. Mr. Quinn owned a less exemplary boy called Willie. Jupiter was basking in the sun when Willie found him. To Willie's taste basking was rather slow fun. There were other things that would add more zest to life. Accordingly, he tied a tin can to Jupiter's tail. Now, Jupiter was not a bully, but neither was he a nonresistant. The can annoyed him. He bit Willie. Willie ran home and told his father. His father prosecuted Mr. Simon. Fortunately Judge Sidener was a man of discernment. His decision was that Mr. Quinn was to pay the costs of the trial. The dog was not to blame, for, as the decision most admirably says:

> Any dog has a legal and undeniable right to bite any man, woman, or child who purposely and with intent to disturb said dog's tranquillity and peace of mind does attach or cause to be attached to said dog's tail a tin can or other weight which will impede, or tend to impede, the progress of said animal. A dog which bites its persecutor in such a cause is acting purely and honestly in self-defense, and is as justly immune from punishment as the man who strikes at a burglar in defense of his own life and welfare.

This seems no more than reasonable, and it is to be hoped that the courts of other states in the union will take the same stand. The tincanned dog has rights which deserve recognition.

### WEATHER AND EXPORTS.

The export statistics recently issued from Washington point a humiliating moral. Man has not altogether accomplished that mastery of nature which he likes to talk about. In the year 1901 there was a drought. Man did not enjoy that drought, but he had to take it. The consequences were serious. In the first twelve months ending on June 30, 1901, the United States had exported 181,000,000 bushels of corn. The year before that it had exported 213,000,000. This year the total fell to about 27,000,000. Here is a great loss inflicted upon the country by natural forces over which man has been able to get no control.

What adds to the misfortune is that the inability to export comes just at the time when exportations would be received with enthusiasm. Our European friends have discovered the valuable properties of "maize." They are willing now to feed it to their cattle, though they are not quite willing to partake of it themselves. They still look upon it as the English used to look upon oats. "As the result of using oats," said the Scotchman, "what horses you have in England and what men we have in Scotland!" The Englishmen finally saw the point. They began to have oats for breakfast. In the same way they will overcome their aversion to corn. It is impossible to believe that they can long continue to disregard their own interests.

It is a matter for self-congratulation, therefore, that the year 1902 gives promise of a corn crop which will be sufficient not only for our own use but for that of our Anglo-Saxon brethren, our German cousins, and our general European relatives. It may be that we shall have some to spare even for those peoples whose nearest title of kinship is that they are customers. Good weather from now on will mean money in our national pocket. We shall be able to recoup ourselves for the losses of the last year.

### Reflections of a Bachelor.

Nine arguments out of ten are made with the lungs.

Optimism gets along pretty well when the man who has it is asleep.

Life is so exciting in the suburbs that it is a sensation when the trolley car comes along on time.

Woman's ideas of writing good references for a bad cook is that it is an easy way to get rid of her on friendly terms.

When a man's wife goes to the mountains without him because he is too busy to leave the office, and his office boy mails the wrong letter to her on the wrong day, it spoils his holiday at the seashore.—New York Press.

### MORE OR LESS SO.

**Take It in at Night.**

Miss Gush—"What a beautiful lawn in front of that house, and no fence about it, either. I should think the owners would be afraid of horses or cattle trampling it up at night."

Mr. Numskull—"O, I suppose they take the lawn in the house at nights."—Boston Post.

**Necessary Precautions.**

Life Insurance Agent—"My dear sir, have you made any provision for those who come after you?" Hardupp—"Yes, I put the dog at the door, and told the hired girl to say I'm out of town."—Brooklyn Life.

**Beware of Haste.**

"So you refused him?" said Maud.

"Yes," replied Mabel. "I told him I shall send back any letters unopened."

"I wouldn't be so rude. There might be theater tickets in some of them!"—Stray Stories.

**Spoiling Good Jokes.**

"The papers say that Santos-Dumont, the balloonist, is a teetotaler."

"That's too bad."

"Why too bad?"

"Because it spoils the joke about his drinking high balls and getting elevated."—Cleveland Plain Dealer.

**Sure Sign.**

"Does she sing as if she had her voice cultivated?"

"O, yes. I couldn't understand a word she said."—Philadelphia Bulletin.

**Without Thinking.**

"What do you expect to be when you become of age, my little man?" asked the visitor.

"Twenty-one, sir," was the bright one's reply.—Yonkers Statesman.

**High Temperature.**

Visitor (to Nebraska farmer)—"It has been pretty hot out here this summer, has it not?"

Farmer—"Hot? Well, rather. Why, we even had to put ice in the pond to keep the ducks from laying hard boiled eggs."—Judge.

**Had to Pay Anyhow.**

Patient—"I'm sorry now that I sent for you, doctor, because I feel so much better that I don't need any medicine."

Doctor—"Better take some. I'll charge you just the same for this visit whether you do or not."—Ohio State Journal.

**Prays Mainly for Provisions.**

"Br'er Williams sez dat de Lawd will provide."

"Yes; but he spends too much time prayin' fer provisions!"—Atlanta Constitution.

**Commercial Poetry.**

Life is real; life is earnest;
Let us then improve the chance
To invest $1.20
In a nobby pair of pants.
—Baltimore American.

**Calling the Roll.**

"Was it an entertaining affair?"

"Very. First a man got up and sang 'Are There Any More at Home Like You?' and then a lady arose and recited 'We Are Seven.'"—Detroit Free Press.

**Hot Under the Collar.**

With red hot drinks and hot red meats, he
makes his blood caloric,
And then calls down the weather man in
language metaphoric.
He is hotter 'neath the collar than the man
who's skinned at poker,
Nor knows he's acting out the part of "Each
man his own stoker."
—New York World.

**Seeing the Sea Serpent.**

"No," said the proprietor of the seaside resort, "we didn't have a look at the real sea serpent all last year, but if that bunch of Kentuckians comes back here this season, I'll be satisfied."

"Did they make the people believe they had seen the serpent?"

"No. But the whisky they brought did."—Cincinnati Commercial Tribune.

### PERSONAL.

The western man who hasn't had a shot at Convict Tracy has no social standing whatever now.

Gen. Chaffee is coming home. There are handsomer men, but none handier when it comes to bossing the firing line.

New York spent seven blissful hours the other day. Gov. Odell, Lieut. Gov. Woodruff, and Speaker Nixon were all outside the state.

To many of the esteemed editors of the United States it would seem as though the resignation of the marquis of Salisbury were a personal affliction.

There seems to be confusion in the minds of some people as to Minister Wu's return to China. He is not going there to represent the United States government.

It is said that William C. Whitney's racing stable cost him $600,000 last year, with nothing to offset. He can comfort himself with one thought: he had it to lose.

This hot weather season has produced a full crop of jokes. The latest is that Maj. "Tom" Johnson is really out for the democratic presidential nomination.

Senator Burton of Kansas is the only member of the senate committee to investigate affairs in Hawaii who will go. This will lessen the bill for cigars, champagne, etc., anyhow.

F. Ambrose Clark, son of the widow who is to marry Bishop Potter, is to be married. He is described as "one of the best known gentlemen jockeys on the turf"—a high distinction. Tod Sloan will probably be best man.

New York's best society is much perturbed. "Sikey," the orangoutang in the zoological park, is ill, and fears are entertained he will not recover. He will be missed in many of the swellest houses, where he has been a welcome guest.

Secretary Moody is a business man, and on the theory that a nation's business is its own he has barred naval attachés of all nations from all our naval stations. Now it is up to the foreigners to start a war to find out in what condition Uncle Sam's navy is really in.

**So Chauncey Walked.**

[From the Philadelphia Times.]

The late Congressman McCormick is said to have been fond of telling a story concerning a family that lived in the backwoods of Potter county, which was in his district. The father was a ne'er-do-well, but had managed to bring ten or eleven children into the world. Two of the sons, when they got well into the teens, manifested a streak of industry, however, and set to work to relieve the family wants, which were considerable. One went into the lumber regions, and returned soon with broken legs, which, when improperly set, resulted in his having a grotesque limp. The other son went into the oil fields and struck it rich. Just as the tide turned for him, news came that the father was dead. He hurried home to find the others preparing for a plain, unpretentious "planting," as they called it; but he felt something was due from him, and gave orders for imposing ceremony, procession, and cemetery equipment. Relatives were invited from distant sections, the oil fields man standing the expense. When everything was in readiness, the processional list was read to him, and he noticed that the brother with the limp was not mentioned.

"What about Chauncey?" he asked.

"Why," he was told, "that walk of his'n 'ud spile the 'pearance o' things."

The capitalist considered a moment and then declared himself.

"Look'ee here?" he said, "we eether has a fair fune-reil or we don't has enny! If it ain't no fittin' place for Chauncey, 'taint no fittin' place for me. He walks or I quits."

Chauncey was a formal mourner.

**Guarantee of Friendliness.**

The great friendliness of the Boers which is being so much proclaimed in London is to be vouchsafed by the garrison of 50,000 soldiers which England will keep in south Africa for the present.—Boston Herald.

*CUT THIS OUT AND PUT IT IN THE PORTFOLIO WITH THE PICTURE.*

### POPPIES.

**Description of the Nature Study Picture Given Free with Today's "Tribune."**

There are no flowers which have a wider range of color than poppies, the subject of the nature study given with THE TRIBUNE today, which are among the most popular annuals in cultivation. There are about fifty species, mostly natives of the Mediterranean region, four varieties only being cultivated.

The opium poppy (Papaver somniferum) has more varied flowers than any of the other species, but as the petals drop off easily it is useless as a cut flower. It is cultivated for garden ornament, especially the double varieties, and for medicinal purposes. The blossoms range from white to purple, with petals of a soft, silky texture. The leaves are clasping and wavy. Opium is made from the milky juice which oozes from shallow cuts made in the young capsules. The seeds have no narcotic properties, but produce a valuable oil nearly equal to olive oil. They are also used for bird seed. The native country of the poppy is not known, it having been cultivated from most remote ages, and was early known in Italy and Greece.

The corn or red poppy (Papaver rhoeas) is one of the most beautiful flowers, and easily takes first rank among the poppies. It is a smaller plant than the opium, producing smaller flowers and having light green, hairy, finely cut foliage, which makes the plant ornamental, even when not blooming. The flowers of this variety last longer than those of the common poppy. The Shirley poppies are the best strains of this species. Though one of the most beautiful of flowers, the corn poppy is considered a troublesome weed. While in flower it makes the cornfields appear a blaze of red. Its petals produce a sirup used in medicine, and also a coloring matter used in the preparation of ink.

The other two cultivated varieties are the Iceland and the oriental poppy. The former is the glory of the arctic region, where it ranges over an immense territory, and is remarkable for its variation of color, though it never attains the brilliant scarlet of the corn poppy. It is noted especially for the satiny texture and crimpled character of its petals. The oriental is a longer lived perennial than the Iceland poppy, and has the largest flowers of the family, but not the fame of the opium variety. It is easily propagated, either by seed or division, and has much range of color.

The poppy family is made up of herbs, which possess a milky or colored juice, and regular, perfect flowers of from four to twelve petals and many stamens. They are fertilized by bees, though not honey bearing. The fruit is a dry capsule, usually one celled, but containing a large number of seeds. The juice is either narcotic or acrid, and the leaves almost always lobed or dissected.

A lover of color in flowers can get splendid effects by sowing the seeds of poppies. No other flower will make such a gorgeous show in the garden during July and August. Plant the seed as early in the spring as the ground can be worked, and cover lightly or the seeds will not germinate. By picking the pods as soon as the petals drop the blooming season is lengthened. Plants from self sown seeds blossom two weeks earlier than if planted in spring. Poppies will not bear transplanting, and must be left where the seed is sown. They are so susceptible to cross fertilization that new strains are constantly arising.

The poppy is the flower for the month of August, and is said to mean "consolation."

## LETTER OF MARQUISE DE FONTENOY

Copyright, 1902, by the Marquise de Fontenoy.

ANOTHER source of discord has arisen between the vatican and the quirinal. It is in connection with the possession of the iron crown of Lombardy, which has hitherto been in the custody of the chapter of the cathedral at Monza. But so much difficulty was experienced by the government in getting the cathedral authorities to surrender it for a few days at the time of the funeral of Humbert in order to figure on a cushion by the side of his remains that the present king and his government have come to the conclusion that the crown must be turned over without further delay to the state to be preserved by responsible officials along with the other regalia of the kingdom.

The iron crown is considered as the principal feature of the regalia of the kings of Italy, and it is regarded at the quirinal as preposterous that under the circumstances it should remain in the possession and in the care of clergy over whom the state has but little control, and who do not hesitate to assume an attitude of open antagonism to both the king and his government.

The church, on the other hand, will not hear of surrendering the crown, denying that it forms any part of the regalia of the kings of Italy, and claiming that it is above everything else a sacred relic, and as such incapable of being properly cared for and guarded by lay officials, who might possibly be professing atheists, as for instance the Premier Zanardelli.

The iron crown, which is one of the oldest in Europe, is made of large gold plaques, hinged together, profusely decorated with jewels, and stiffened inside into the form of a circle by a narrow and extremely rusty iron band. According to legend and tradition, as well as to the claims of the clergy at Monza and elsewhere in Italy, this strip of iron inside the gold circlet is nothing more nor less than the nail by means of which the feet of Christ were fastened to the cross. The crown dates from about the middle of the fourth century, was one of the most precious possessions of Emperor Constantine the Great, and was used in crowning the early Lombard kings, Berengario having been crowned therewith at Milan in 888. Napoleon I. used it in 1805 to crown himself as king of Italy and Milan, and Ferdinand I. of Austria was likewise crowned therewith in 1838. In those days it was kept in the cathedral church at Monza, near Milan, and when the present emperor of Austria was forced at the close of the to him so disastrous war of 1859 to give up his province of Lombardy he was likewise compelled to abandon his rights to the ownership of the iron crown.

Neither the late King Humbert not yet his father ever made use of the iron crown during their lifetime. At their death, however, it was, as I have stated above, placed on a cushioned stool beside their remains, while the latter lay in state. On each occasion the government was driven to making threats of using force before the crown was temporarily surrendered for the purpose by the ecclesiastical authorities, who protested against the idea of so sacred a relic figuring beside the corpse and as part of the regalia of a monarch who had been excommunicated and who had been at the head of that government which has deprived the papacy of its temporal possessions.

The present king, like his two predecessors on the throne, has not been crowned, and never will be. Nor does he ever intend to wear the iron crown. But he is firmly resolved to obtain possession of it, realizing full well that, as matters stand now, there is nothing to prevent the priests at Monza from carrying off the iron crown into the vatican as one of the treasures and relics belonging to the pope, while it is, of course, equally possible that the crown might either be carried out of the country or even stolen.

Of course the clergy will complain and will charge the government with sacrilege, and will invoke the intervention of the foreign powers. But, as in other cases, it will be without avail, and the king of Italy will have his way, well aware that no foreign country will care to quarrel with him or with Italy about such a purely domestic and national question as the guardianship of the crown of Italy.

The extraordinary joke played on the Official Police Journal at Prague on Friday last, which, to the horror of the Austrian government officials, appeared with a printed notice offering a reward for "information leading to the arrest of William II., who escaped from Bülow's lunatic asylum at Berlin, and who is suffering from paroxysms of talkativeness"—a joke likely to result in the dismissal of the editorial staff of the paper—serves to recall the notices which used to appear in the London papers during the reign of King George II., who was wont to spend far more time in his kingdom of Hanover than in his British dominions.

The notices which appeared in the papers of the day, and which were likewise posted up in the shape of big bills on the palace walls, ran as follows:

"Lost, strayed, or stolen a man known as George of Hanover, who has deserted his wife and children leaving them dependent upon public bounty. Four shillings and eleven pence three farthings is the reward offered for any information which will lead to his restoration to his abandoned family, as he is not worth a crown" (the latter being the denomination of the five shilling bit).

Analogous notices have likewise appeared within the last few years in the Belgian press, especially once when King Leopold was found to be missing from Belgium during the midst of a ministerial crisis. Nothing could be done to straighten out matters without his presence. He was sought high and low over Europe, but in vain, and it was only at the end of more than a fortnight, during which everything had been at a standstill at Brussels, both politically and administratively, that King Leopold was suddenly discovered engaged in a driving and walking tour in one of the most remote portions of Switzerland.

The crown princess of Japan has just given birth to a second son, greatly to the satisfaction of the more enlightened element of the people, who see in this way the succession to their throne assured in a manner consonant with the ideas of modern monarchical Europe. For the present crown prince and the reigning emperor are each of them the sons not of the legitimate consorts of their respective fathers but of deputy wives or odalisques, that is to say of harem women. The present empress of Japan, a remarkable woman to whom much of the astonishing progress of her country is due, is childless, and is among the first to realize how difficult it is for the monarchical courts of Christian Europe to treat the Mikado otherwise than as a semi-civilized and oriental potentate as long as he maintains a seraglio as an officially recognized feature of the imperial household.

Since I wrote the other day in these letters announcing that the pope had withdrawn his protection from his godson, young King Alfonso, and given a free hand to the pro-Carlist clergy in Spain, the relations between the vatican and the madrid government have become even still more strained. For just before leaving for San Sebastian, where he will spend the remainder of July and August at the seaside, the king signed two decrees, one conferring the grand cross of his newly created order of Alfonso XII. upon Perez Galdos, the author of the popular play nolding up certain alleged abuses of the religious orders to popular obloquy, and the other creating a department in the ministry of public instruction specially designed to inspect, supervise, and control all the schools and educational establishments belonging to or managed by ecclesiastics or religious orders.

# On the Vaudeville Stage.

"WHAT is the surest way to keep a fat man from suffering during the hot weather?"

"Shoot him in the winter time."

"My little daughter has been playing Little Eva in 'Uncle Tom's Cabin.'"

"Did she play it well?"

"I should say she did. I made a hundred thousand dollars out of the performance."

"How did you do that?"

"You know in the last act Little Eva dies and goes to heaven? Yes? Well, I had her insured for a hundred thousand."

"I wish she'd scoot
Right back to Butte."

"I can't work at my trade, madam, so I'm compelled to beg for bread."

"What's your trade?"

"I'm a sailor on an airship."

"My brother is in bad health."

"What's the matter with the poor fellow?"

"Why, he's got a knot hole breaking out on his wooden leg."

"If you'll sing the tenor I'll sing the also."

That is a small bunch of lilacs plucked at random during a stroll of half an hour through the vaudeville garden at the Chicago opera house. There are other flowers of much greater brilliancy still wasting their fragrance on the desert air, to say nothing of plenty which really belong in the vegetable garden. But each of those quoted "made a hit" and "got a hand" from the regular Monday afternoon audience of critics, so they must be good.

THE ENGLEWOOD QUARTET.

Two stage hands brought five chairs out into "one" and set them in a half moon before the drop in the center of the stage. The chairs were big and each of them was draped in tan linen. The stage hands departed and out came three men. They were in the costumes of comic farmers, with long goat whiskers, high water trousers, and evening coats that trailed on the ground.

"Special announcement," said one of them in a squeaky little voice. "We're goin' to give a minstrel show. These are the end men."

It was clever burlesque, though there is little hope of making it appear so in print.

"Special announcement," piped the little man. "Mr. West will now sing that pathetic ballad, 'When the Sun Begins to Set.'"

The orchestra plays and the three men solemnly hold their places, but no one sings.

"Very well sung by the young man," says one of the end men. Follows a dialogue about the junior senator from New York. The interlocutor in the middle has an amusing way of getting mixed up in his big words.

"Do you know Chauncey M. Depot?"

"No. Who's he?"

"Why, he's the chap that runs the Grand Central Depew in New York."

"How do you feel?"

"Like a Christmas tree."

"How's that?"

"Ever green."

"And how do you feel, Mr. Primrose?"

"I feel like a piece of mince pie."

"How's that?"

"Everything."

Then the Englewood quartet of three men and women will doubtless be greatly pleased with this sketch.

TRAINED DOGS AND MONKEYS.

Jordan and Crouch are also among those present. Miss Crouch wears a big pink hat, with a pink frock beneath it, and over all an opera cloak covered with sprigs of roses and green leaves. Mr. Jordan rejoices in a crush hat, top coat, and dinner jacket. If there are any plain or fancy dancing steps which this team is not familiar with it would be hard to name them. They dance with apparently equal facility on their feet and hands, incidentally turning somersaults and handsprings in time with the music. The wonder is that Miss Crouch does not come apart in the course of her gyrations over the stage. In an ill-advised moment they essay also to sing, which is a foolish notion, for their success depends much more on limb than on larynx.

Jack Norworth is a young Caucasian who for purposes of revenue puts on black face. Of course he wears loudly checked coat and trousers and a bright red vest. He also smokes a large cigar in a way that is meant to be comic.

"I got on a State street car the other afternoon," says Mr. Norworth. "The only other passenger was a handsomely dressed woman, who held a little French poodle in her arms.

"'Conductor,' says the woman, 'where is Hazel street?'

"'It's a long way out,' says the conductor, 'I'll tell you when we get to it.'

"About five minutes later the woman waved to the conductor and he stopped the car with a jerk.

"'Is this Hazel street?' asked the woman.

"'No. I'll tell you when we get to it,' the conductor answered and rang the bell for the car to start.

"Five minutes later the woman waved again and asked the same question. By this time the conductor was getting mad. But he was still polite.

"'Didn't I say I'd tell you when we got to it?' he said.

"Again the woman stopped the car in the same way, and this time the conductor was pretty sore. Finally, after we had gone five or six blocks further the 'con' stopped of his own accord.

"'This is Hazel street, madam,' he said.

"'That's all right,' the woman answered. 'I don't want to get off. I'm going way out to the end of the line.'

"The 'con' said something I wouldn't like to repeat. Then the woman held her little dog up to the car window.

"'Look there, Fido,' she said; 'there's where your mother lives.'"

Whereupon Mr. Norworth took several deep puffs of his cigar and the audience handed him a hearty "laugh."

Monroe and Sinclair put on an extremely realistic sketch with the refined title of "Jags." First Mr. Monroe comes on in an apparently intoxicated condition and indulges in some maudlin repartee with his wife. Then Miss Sinclair disappears and comes back a little later to show how an intoxicated woman acts. She brings the play to a climax by indulging in a fine fit of hysterics. People who like to see drunken men and women will doubtless be greatly pleased with this sketch.

Jordan and Crouch are also among those present. Miss Crouch wears a big pink hat, with a pink frock beneath it, and over all an opera cloak covered with sprigs of roses and green leaves. Mr. Jordan rejoices in a crush hat, top coat, and dinner jacket. If there are any plain or fancy dancing steps which this team is not familiar with it would be hard to name them. They dance with apparently equal facility on their feet and hands, incidentally turning somersaults and handsprings in time with the music. The wonder is that Miss Crouch does not come apart in the course of her gyrations over the stage. In an ill-advised moment they essay also to sing, which is a foolish notion, for their success depends much more on limb than on larynx.

### To Pay the Freight.

She has gone down to the sea—
Has forsaken home and me,
For the shore;
She will dally in the sand,
Where the waves, majestic, grand,
Sob and roar.
I will toil on here at home,
While she splashes in the foam;
Such is fate;
I will work ten hours a day,
Just to make enough to pay
All the freight.
—Boston P[illegible]

# U. S. STEEL ASSETS $1,400,291,000.

## President Schwab Files Sworn Statement of Corporation's Property.

## INCOME IS $140,000,000.

## Estimate Is Made in Connection with Suit to Stop Big Bond Conversion.

**ASSETS OF STEEL CORPORATION SWORN TO BY PRESIDENT SCHWAB.**

| | |
|---|---|
| Iron and Bessemer ore properties | $ 700,000,000 |
| Plants, mills, fixtures, machinery, equipment, tools, and real estate | 300,000,000 |
| Coal and coke fields (87,589 acres) | 100,000,000 |
| Transportation properties, including railroads (1,467 miles), terminals, docks, ships (112), equipment (23,185 cars and 428 locomotives), etc. | 80,000,000 |
| Blast furnaces | 48,000,000 |
| Natural gas fields | 20,000,000 |
| Limestone properties | 4,000,000 |
| Cash and cash assets June 1, 1902 | 148,281,000 |
| Total assets | 1,400281,000 |
| Earnings for year | 140,000,000 |

Newark, N. J., July 15.—[Special.]—In an affidavit filed with Vice Chancellor Emory today Charles M. Schwab, president of the United States Steel corporation, estimated the assets of the corporation at $1,400,291,000.

Mr. Schwab's affidavit is the first official statement of steel corporation values, and was filed in answer to a suit brought by J. Aspinwall Hodge, William H. Curtiss, and Bernard Smith, who asked for an injunction to prevent the company from carrying out its bond conversion plan.

### Detailed List of Assets.

A detailed statement of the assets of the properties of the subsidiary companies is furnished.

These assets, it is stated, include 400 producing mills of the value of $300,000,000; seventy-five blast furnaces of the value of $48,000,000; iron and Bessemer ore properties of the value of $700,000,000; coal and coke properties of the value of $100,000,000; natural gas fields of the value of $20,000,000; cash in bank to the amount of $66,000,000, and over $80,000,000 of material in process of manufacture.

The total value of the company's property, including cash and cash assets, is placed at $1,400,291,000.

Mr. Schwab calls attention to the value of $320,000,000 placed on the Carnegie properties as a result of the Frick litigation. It is set forth also that the present fixed charges of the United States Steel corporation are 5 per cent per annum on $303,757,000 of bonds, and an annual sinking fund of $3,040,000, making annual charge of $18,227,420.

### Earnings $140,000,000 a Year.

When the proposed issue of second mortgage bonds is outstanding—namely: $250,000,000 at 5 per cent, together with an annual sinking fund of $1,010,000, the total fixed charges of the United States Steel corporation for interest and bond sinking funds will be $31,737,850, to provide which Mr. Schwab says the corporation is now earning at the rate of $140,000,000 per annum net.

"The profits of the United States Steel corporation," the affidavit continues, "could be reduced more than 75 per cent, and there would still be ample funds to pay the interest and sinking funds upon the first and second mortgage bonds. Instead of a margin of 2 per cent, as intimated in the affidavit of Smith, there is a margin of 75 per cent before the solvency or financial ability of the steel corporation can possibly be questioned."

The earnings of the coal and coke properties are stated to be more than $1,000,000 a month.

These statements as to values and earnings were presented to disprove a charge by the plaintiffs that Mr. Schwab, the president, and Mr. Trimble, the secretary, made a false certificate when they certified that in their judgment the properties were worth at least the par value of the preferred stock after deducting all indebtedness.

### Only One Plaintiff on Books.

The corporation declares it has no knowledge that Hodge is the owner of 100 shares of its preferred stock, but admits that in August, 1901, 100 shares of preferred stock was transferred to his name on the company's books. It is denied that William H. Curtiss is the owner of any of the company's stock, and it is declared that Bernard Smith is the holder of 200 shares of preferred stock, which was transferred to him on June 26, 1902.

The conversion plan was agreed upon at a stockholders' meeting on May 19. The answer admits that the conversion plan includes a payment of $10,000,000 to J. P. Morgan & Co. It denies that any of the acts contemplated will work fraud or injury to the complainants, but says that on the contrary such acts, when consummated, will be greatly to the benefit of the corporation and of every stockholder.

### Some Directors in Syndicate.

The answer says that some of the directors are members of the syndicate formed by J. P. Morgan & Co. to float bonds, and that that fact was communicated to stockholders in a circular dated April 17, 1902. It is further declared that the directors so interested constitute a minority of the board of directors, that they were individually at the time of the formation of such syndicate and now are owners and holders of large amounts of the stock of the defendant corporation, and that they became parties to said syndicate and assumed their proportion of the liability thereof in order to assure the success of the plan of purchasing and retiring the preferred stock, as they believed such plan to be of great value to the defendant corporation and its stockholders.

### Other Statements Filed.

Other affidavits corroborative of Mr. Schwab's estimate on the company's properties were presented by E. H. Gary, chairman of the corporation's executive committee; James Gayley, vice president; John Birkinbine, a consulting engineer; Thomas Lynch president of the H. C. Frick Coke company; William Nelson Page, president of the Gauley Mountain Coal company; James H. Deed, president of the Pittsburg, Bessemer, and Lake Erie railway company; and Richard Trimble, secretary of the United States Steel corporation.

### Report of Transfer Agent.

Fred B. Blinn, assistant secretary of the Hudson Trust company, the corporation's transfer agent, made a statement in which it is set forth that no shares of stock of the United States Steel corporation, preferred or common, now stand, or ever stood, of record in the name of the complainant, William H. Curtiss, or of any person by any similar name. As to Bernard Smith, the affidavit declares that 300 shares of preferred stock were transferred to his name June 24, 1902; that these shares were sold June 25, and that 200 shares were transferred to Smith June 26.

It is further stated that 100 shares of preferred stock stand in the name of J. Aspinwall Hodge Jr. since Aug. 15, 1901. Another affidavit by Mr. Blinn says that Bernard Smith gave his address as 278 West One Hundred and Fiftieth street, New York, and that there is no such house. An order for dividends sent to Smith at that address, Mr. Blinn says, was returned by the postoffice department.


### Green Lake Service.

Through parlor car to Green Lake, via Chicago and Northwestern, 3 p. m. daily, except Sunday. Café car (à la carte) service. Through Pullman sleeper leaves Chicago 4 a. m. Sunday only, arriving Green Lake 9:30 a. m., ready for occupancy 9:30 p. m. Returning, leave Green Lake 12:30 a. m., arrives Chicago 7:30 a. m. Monday. Low rate ticket on sale daily. Special rates every Friday and Saturday. Tickets, 212 Clark street.

At home you may have what thousands visit Europe for—the natural Carlsbad Sprudel Water and Salt. Avoid substitutes.


# EVERSZ-M'KINNEY DELAYED WEDDING IS CELEBRATED AT HOTEL METROPOLE.

MRS. EDNA EVERSZ M'KINNIE



RALPH R. M'KINNIE.

Miss Edna D. Eversz, daughter of the Rev. and Mrs. Mauritz E. Eversz of Evanston, and Mr. Ralph McKinnie, son of Mr. and Mrs. P. L. McKinnie, also of Evanston, were married yesterday at the Hotel Metropole. The ceremony was celebrated at noon, only the immediate relatives of the bride and groom being present. A wedding breakfast was served, and the table was elaborately decorated with roses. There were no bridal attendants. The bride's gown was of white silk mull made over white silk, and elaborately trimmed with lace.

The date of the wedding was originally set for June, but was postponed almost on the eve of the ceremony because Mr. McKinnie's ill health compelled him to leave suddenly for Colorado. It was then announced the wedding would take place in the fall, and news of yesterday's ceremony came as a surprise to the friends of the bride and groom.

Mr. and Mrs. McKinnie left last evening for Manitou for a month's stay. Upon their return they will reside temporarily with Mr. McKinnie's parents at Villa Celeste until the completion of their own house.

Mrs. J. H. Moore will have a house party for the week end at her place at Lake Geneva. They will be all Lake Forest people, including Mr. and Mrs. W. Vernon Booth, Mr. and Mrs. Sidney C. Love, Mr. and Mrs. Warren L. Beckwith, Howard Gillette, C. Garfield King, Daniel Burrows, and Frederick Stephenson.

Mr. and Mrs. H. F. Davenport of Sheridan Park will give a coaching party this evening for the Sheridan Park Social club.

Miss Eleanor Garrett and Miss Ruth Mauro of Burlington, Ia., are visiting Mrs. Scott Durand at Lake Forest.

Miss Emma Goddard of 2719 Prairie avenue is at the Inn, Charlevoix, for the summer.

Mr. George N. Hill and his mother, Mrs. V. S. Hill of 3521 Grand boulevard, have left town for a trip to the west.

Miss Bitts S. Hittenstein will give a yachting party this afternoon for Miss Schwartz of Cleveland, the sloop Atlanta starting from the Chicago Yacht club.

## EXECUTORS OF RHODES WILL ASK FOR AMERICAN IDEAS.

### Secretary Hay in Correspondence with Governors and Others Concerning the Best Method of Selecting Students.

Washington, D. C., July 15.—Secretary Hay has forwarded to the commissioners of the District of Columbia a copy of a letter sent to other states and territories bearing on the American scholarships in Oxford university, created by the will of the late Cecil Rhodes. The district was not mentioned in the will, and there has, therefore, been doubt as to whether it will be included in the benefactions. The letter of the secretary settles the question in favor of the district. The secretary in his communication encloses a copy of a letter from Bourchier F. Hawkley, representing the trustees of the will, in which he says:

"The trustees are desirous of making regulations with regard to the method by which qualifications of candidates are to be ascertained and as to examinations. They will, therefore, be obliged if you will be so good as to bring the scholarship provisions of Mr. Rhodes' will to the notice of your government, with the request on their behalf that the views of the chief officials having control of education in the various states and territories of the union may be ascertained and communicated to the trustees.

"It would be of further great assistance to the trustees if they could be furnished with the opinion of the leading educational authorities of the United States, especially the heads of Harvard, Yale, Columbia, and other universities, with regard generally to the election of qualifying students and the best mode of giving practical effect to the scholarship trust.

"It is hoped that the students can be elected in time to go into residence at Oxford in 1903."

## DESPLAINES THE MECCA OF CHICAGO METHODISTS TODAY.

### Forty-third Annual Camp Meeting at Hand—Program of the Daily and Special Meetings.

The forty-third annual campmeeting of the Chicago, Chicago Northern, and Chicago Western districts of the Methodist church begins today at Desplaines. It will continue until July 28. The presiding elders of the three districts, the Rev. H. G. Jackson, the Rev. C. E. Mandeville, and the Rev. F. H. Sheets, with D. W. Potter, will be in charge of the religious service. The pentecostal meetings will be conducted by the Rev. Joseph H. Smith. W. A. Sunday, the former baseball player, will be in charge of the evening services. In addition there will be children's and young people's meetings.

The daily program is as follows:

| | |
|---|---|
| Consecration services | 6 a. m. |
| Bible meeting | 8:30 a. m. |
| Preaching | 10:30 a. m. |
| Children's meeting | 1:30 p. m. |
| Epworth league school of method | 1:30 p. m. |
| Preaching | 2:30 p. m. |
| Pentecostal service | 4 p. m. |
| Young people's meeting | 6:30 p. m. |
| Preaching | 7:30 p. m. |

A number of "special days" have been arranged, including the following:

Thursday, July 17, Deaconesses day—10:30 a. m., preaching by the Rev. W. E. Tilroe; singing by children from Lake Bluff orphanage. 2:30 p. m., city missions, in charge of the Rev. A. D. Traveler.

Friday, July 18, Missionary day—10:30 a. m., Woman's Home Missionary society, address by the Rev. F. D. Sheets. 2:30 p. m., Woman's Foreign Missionary society.

Saturday, July 19, Epworth League day—2:30 p. m., preaching by the Rev. J. F. Berry, D. D.

Monday, July 28—Sacramental service, at which the Swedish, Norwegian, and Danish will unite.

## WILL REPAIR THE SEAWALL.

### Lincoln Park Board Getting Ready to Improve the Lake Shore Drive.

At the meeting of the Lincoln Park board yesterday afternoon an order was given to repair the sea wall at Oak street, and prepare to put that part of the shore in good shape. The bathing house at the sanitarium will be open to the public on next Thursday. There are to be four dressing rooms, two for girls and two for boys. A charge of five cents will be made for the use of bathing suits and towels, but the use of the dressing rooms will be free.


### EXCURSIONS TO NEW YORK

**And Atlantic City via Pennsylvania Lines.**

July 17 and 31 and Aug. 7 and 14; $18 for the round trip. Tickets good twelve days.

For particulars inquire of ticket agent, 248 South Clark street, Union Passenger Station, or address H. R. Dering, A. G. P. A., Chicago, Ill.


## STREET CARNIVAL OPENS FOR TWO WEEKS' SEASON.

### South Chicago Begins Fortnight of Gayety and Thousands Gather Upon Thoroughfare Lined with Booths.

South Chicago entered upon two weeks of strenuous life yesterday, when its street carnival opened. During the day 10,000 persons pushed and jostled each other along South Chicago avenue from Ninety-first to Ninety-second street, and contributed to the cash registers of the boothkeepers with a generosity that augured the success of the enterprise.

Ten huge gates, brilliant with electric lights, shut off the section of South Chicago avenue where gayety is to rule for the coming fortnight. The inclosure bore all the marks of the famous Midway last night, and the voice of the "barker" was never silent.

One feature of the carnival is the "country store," which consists of several booths conducted by young women of South Chicago. The proceeds of the store will go to three charitable institutions of South Chicago, the South Chicago Charitable association, the Benevolent association, and the Catholic Aid society.

The carnival is being held under the auspices of the Nonpareil lodge No. 361, Knights of Pythias. The committee in charge of the arrangements is composed of E. C. Summerfield, Edward Cohen, T. J. O'Donnell, J. T. Connor, and T. M. Tobin.

Friday night the carnival will reach its climax. A display of fireworks will be given in addition to a prize drill by the Knights of Pythias.

## STARTS AROUND WORLD: LOST.

### Hans Larson, a Wealthy Norwegian, Disappears in Chicago—Police Asked to Find Him.

Hans Larson, a wealthy Norwegian merchant who was visiting in Chicago, has been reported to the Central police as missing. He left his residence at 352 Crystal street on July 2, supposedly to take a walk to the lake shore. He carried about $25 with him. Since that time he has not been seen or heard of by his relatives.

Several months ago Larson and his wife left their home in Norway, where he is the head of a mercantile house, to make a trip round the world. They arrived in Chicago the latter part of June and went to visit Mrs. Mary Dohly, a relative.

Larson's relatives say he was not of a morose nature and not likely to commit suicide. It is believed he met with some accident and remains unidentified.


# The Camping Outfit.

If you are going camping you will need in your box of edibles some packages of Malta-Vita. These compact and neat packages may be carried for any distance and keep for any length of time, and the contents when needed will be in perfect condition if kept dry. The shaking the boxes get does no harm to the Malta-Vita. When you arrive at your chosen place to camp, your food for the first meal, that most difficult of all meals to prepare when in the woods, is ready to serve. No cooking required, no vain searching for the many elusive things necessary to the ordinary meal.

You have placed in one small parcel a package of Malta-Vita, the little dishes required, spoons, and, if fresh milk is not to be readily obtained, a bottle or can of condensed milk. If you have never tried this combination your first meal will be a surprise. The work and worry is practically none. Afterward the dishes are easily cleansed by pure cold water, and you are ready to settle things in the camp.

Many meals will be taken in this way when all are too tired or too busy with the things they really came to do, to cook. When you go camping you do not go to work, but rather to rest and enjoy the quiet and freedom from the routine of the usual work-a-day existence.

Malta-Vita is a thoroughly cooked and malted grain food, prepared ready to eat. It is made from the finest selected wheat, in which the starch has been converted to natural sugar and the product thoroughly malted and semi-digested. It is the only food of its class and the most perfect of its nature known to science. It is sold everywhere by grocers at 15c per package.

Our blue and black serge suits are "flyers." Sought by hundreds of smart dressers. A dozen styles; large quantities of each.

Business men and tourists appreciate these strictly all wool fabrics, guaranteed fast colors, and tailoring of "bring-you-back" quality.

Our $15, $18, $20, $25, and up to $35 summer suits are built to hold their shapes and your favor.

Blue and black serges and cheviots in single and double breasted styles; clay and small wales; unlined serge and silk-lined styles.

When it comes to a cool neglige shirt, why not be "right in it"? $1.50 for our $2.00 and $2.50 perfectos; "Star" and "Manhattan" brands. Also some surprises at $1 each.

F. M. ATWOOD,
THE ROGERS, PEET & CO. CLOTHING
"ATWOOD BLDG." Cor. Clark and Madison Sts.
We fill orders by mail.



# AUGUST NUMBER of THE SMART SET

A MAGAZINE OF CLEVERNESS

OUT TO-DAY



## It Pays to Advertise in THE CHICAGO TRIBUNE

During the first six months of 1902 The Daily and Sunday Chicago Tribune printed more advertising than any metropolitan newspaper in the world with one exception.

Over 4,000,000 agate lines of advertising—over 639,000 agate lines more advertising than the corresponding six months of 1901. Over 295,000 agate lines more than any other newspaper in the Middle West.

Over 1,400,000 agate lines more than any other daily and Sunday newspaper in Chicago.



## It Pays to Advertise in THE CHICAGO TRIBUNE



# $5 DOWN $1 A WEEK

BUYS A NEW

Mahogany Upright Guaranteed Piano,

delivered at your house, with stool and cover complete. Price - - - - - $150

# Bush & Gerts Piano Co.

267 Wabash-av. and Bush Temple of Music.

Latter store open evenings until 9 o'clock



THE BEST OF GOOD COMPANY
MR. WISTER'S THE VIRGINIAN
*Order of nearest bookseller or newsdealer*


POST OFFICE DEPARTMENT, WASHINGTON, D. C., July 10, 1902.—PROPOSALS FOR PUBLISHING ADHESIVE POSTAGE STAMPS.—Sealed proposals are invited from parties carrying on the business of steel-plate engraving and plate printing, or who have had experience in conducting that business, and will be received at this department until 12 o'clock noon on Friday, the 1st of August, 1902, for furnishing adhesive postage stamps of the following denominations of the following named classes, in such quantities as may be called for by the Department during a period of four years, beginning on the first day of November, 1902. Ordinary postage stamps for the use of the public, postage due stamps, special delivery stamps, books of stamps. Blank forms of proposal, with full specifications, will be furnished upon application to the Third Assistant Postmaster-General. The early date named above for the opening of bids is rendered necessary by unusual conditions which exist.

H. C. PAYNE, Postmaster General.

PROPOSALS FOR SUBSISTENCE STORES. Office of Purchasing Commissary, U. S. Army, No. 11 Lake street, Chicago, Ill., July 10, 1902.—Sealed proposals, in triplicate, for furnishing bacon, issue, dry salt cure, in crates; bacon, breakfast, sliced, dry salt cure, in 1-lb. net cans; and bacon, dry salt cure, in tierces, will be received at this office, at the office of the Purchasing Commissary, U. S. Army, Kansas City, Mo.; and at the office of the Purchasing Commissary, U. S. Army, Omaha, Neb., until 11 o'clock a. m., Monday, July 21, 1902, at which time and places they will be publicly opened. Articles of domestic production or manufacture will be preferred to those of foreign origin, cost and quality being equal. Specifications as to quantities, dates, and places of delivery, blank proposals, and further information furnished on application to either office. Envelopes containing proposals should be indorsed "Proposals for Subsistence Stores, to be opened Monday, July 21, 1902," and addressed to C. R. TRAUTHOFF, Major, Commissary, Purchasing Commissary, Chicago, Ill.

PROPOSALS FOR CONSTRUCTION.—CHIEF Quartermaster's Office, Chicago, July 12, 1902. Sealed proposals, in triplicate, will be received at this office until 11 o'clock a. m., Aug. 12, 1902, and then opened, for construction of a macadamized road on Fort Sheridan military reservation. Information furnished on application here or to Quartermaster at Fort Sheridan. Colonel E. B. Atwood, Chief Quartermaster.


## STEAMSHIP LINES.

### Ocean Navigation.

NORTH GERMAN LLOYD—
FAST EXPRESS SERVICE.
PLYMOUTH, CHERBOURG, BREMEN.

| | | | |
|---|---|---|---|
| Kronprinz | July 29, noon | Kaiserin | Aug. 19, 10 am |
| Kaiser | Aug. 12, 10 am | K'sprinz | Aug. 26, 10 am |
| H'zollern | Aug. 16, 10 am | Kaiser | Sept. 9, 10 am |

TWIN-SCREW PASSENGER SERVICE.
Cherbourg—Southampton alternately, and Bremen.

| | | | |
|---|---|---|---|
| Bremen | July 22, 10 am | Kurfurst | Aug. 14, 10 am |
| Friedrich | July 31, 10 am | Barbar'sa | Aug. 21, 11 am |
| Luise | Aug. 7, 10 am | Bremen | Aug. 28, noon |

MEDITERRANEAN SERVICE.
GIBRALTAR—NAPLES—GENOA.

| | | | |
|---|---|---|---|
| Lahn | July 19, 8 am | Lahn | Aug. 23, 10 am |
| Trave | Aug. 2, 3 pm | Trave | Sept. 6, 10 am |
| Aller | Aug. 9, 10 am | Aller | Sept. 13, 7 pm |

OELRICHS & CO., NO. 5 BROADWAY, N. Y.
H. CLAUSSENIUS & CO.,
Gen. Western Agents, 95 Dearborn-st.

COMPAGNE GL'E. TRANSATLANTIQUE.
French line, New York to Havre—Six days.
Sailings every Thursday at 10 a. m.

| | | | | |
|---|---|---|---|---|
| La Touraine | July 17 | Aug. 14 | Sept. 25 | Oct. 16 |
| La Savoie | July 24 | Sept. 4 | Oct. 2 | Oct. 30 |
| La Bretagne | | Aug. 7 | Sept. 11 | Nov. 1 |
| La Lorraine | Aug. 21 | Sept. 18 | Oct. 16 | Nov. 13 |

New modern gigantic Twin-Screw and Express Steamers; naval officers' man-of-war discipline. Company's vestibuled trains, Havre-Paris 4 hours.
M. W. KOZMINSKI, G. W. Agt., 71 Dearborn-st.

WHITE STAR LINE—
NEW YORK, QUEENSTOWN, LIVERPOOL.

| | | | | |
|---|---|---|---|---|
| Cymric | July 16 | Aug. 22 | Sept. 19 | Oct. 17 |
| Oceanic | July 23 | Aug. 27 | Sept. 24 | Oct. 22 |
| Majestic | July 30 | Sept. 3 | Oct. 1 | Oct. 29 |
| Celtic | Aug. 6 | Sept. 5 | Oct. 3 | Oct. 31 |
| Germanic | Aug. 13 | Sept. 10 | Oct. 8 | Nov. 5 |
| Teutonic | Aug. 20 | Sept. 17 | Oct. 15 | Nov. 12 |

EARLY RESERVATIONS RECOMMENDED.
WHITE STAR LINE.
Tel. Central 139. 94-96 Dearborn-st.

### Lake Navigation.

HAMBURG-AMERICAN LINE—
TWIN-SCREW EXPRESS SERVICE.
PLYMOUTH—CHERBOURG—HAMBURG.

| | | | |
|---|---|---|---|
| F. Bismarck | July 24 | A. Victoria | Aug. 14 |
| Columbia | July 31 | F. Bismarck | Aug. 21 |

And every Thursday hereafter.
These steamers carry no cargo.
TWIN-SCREW PASSENGER SERVICE.
PLYMOUTH—CHERBOURG—HAMBURG

| | | | |
|---|---|---|---|
| Patricia | July 22 | Pennsylvania | Aug. 12 |
| Bluecher | July 29 | Moltke | Aug. 19 |
| Waldersee | Aug. 5 | Patricia | Aug. 26 |

and every Tuesday hereafter.
DELIGHTFUL SUMMER CRUISES.
By the Palatial Cruising Steamer
PRINZESSIN VICTORIA LUISE.
From Hamburg Aug. 3 and Aug. 22.
To NORWAY, as far north as TRONDHJEM and to the BALTIC SEA, and to the CAPITALS of NORWAY, SWEDEN, RUSSIA, and DENMARK.
For illustrated pamphlets and itinerary apply
HAMBURG-AMERICAN LINE,
Corner Randolph and La Salle-sts.

GRAHAM & MORTON LINE, ST. JOSEPH, Benton Harbor, and Paw Paw Lake, daily 9:30 a. m.; 12:30 noon (except Sat. and Sun.; Sat. at 2 p. m.); every night at 11:30. Special Sunday, 10 a. m. Fare 50c each way on day steamers. First class vaudeville show free.
ONLY DAY STEAMER to
$1.50 GRAND RAPIDS.
*Lv. 9:30 a. m., "Puritan." Ar. 4:45 p. m.
Lv. 8:45 p. m., "Soo City." Ar. 7:00 a. m.
Lv. 10:30 p. m., "Easton." Ar. 7:00 a. m.
*Ex. Sat. at 2 p. m.]

HOLLAND, Saugatuck, Allegan, Lansing, Detroit, Big Rapids, Traverse City, Petoskey, Alma, Bay City, Saginaw, Grand Haven, Spring Lake, and Muskegon; making immediate connections at Ottawa Beach with Pere Marquette and G. R. & I. railways for their entire systems.
Dock foot Wabash-av. 'Phone Central 2162.

LAKE MICHIGAN AND LAKE SUPERIOR TRANSPORTATION COMPANY.
SUMMER TOURS ON GREAT LAKES.
To Mackinac Island, St. Ignace, Sault Ste. Marie, Grand Marias, Marquette, Houghton, Hancock, Bayfield, Ashland, and Duluth [without change].
Steamers leave Chicago every Wednesday at 5 p. m. Secure passage from W. A. Fletcher, 105 Adams-st.; Henry Gaze & Sons, 220 S. Clark-st.; Thomas Cook & Son, 234 S. Clark-st.; Ward Bros., 238 S. Clark-st.; P. E. Scott, Palmer House; or at company's office, 530 N. Water-st., Chicago.
Send for illustrated booklet. Tel. 1643 Central.

BARRY MUSKEGON LINE TO GRAND RAPIDS, Grand Haven, Muskegon, Michigan points, daily sailings at 7:45 p. m. North end Rush-st. bridge. Phone Cent 1487.

BARRY LINE STEAMERS TO MILWAUKEE and Racine daily, 8 p. m.; fare 75c. For Waukegan and Kenosha daily at 6:30 a. m. For all west shore ports and all points on Green Bay, Mondays, Tuesdays, Thursdays, and Saturdays at 7:45 p. m. Dock east end Michigan-st. Phone Central 1749.

NORTHERN MICHIGAN TRANSPORTATION Co. S. S. "City of Charlevoix" leaves Chicago Tuesdays 1 p. m., Fridays 7 p. m., for Ludington, Manistee, Frankfort, Traverse City, Charlevoix, Petoskey, and Harbor Springs. S. S. "Illinois" leaves Chicago Wednesdays 1 p. m., Saturdays 4 p. m., for above ports [except Frankfort], including Mackinac Island. Through tickets to Lake Superior and eastern resorts. Special rates to Ludington and Manistee, $2; to Frankfort, $2.50. Office and dock, east end Michigan-st. Tel. Cent. 572 and 574. Uptown offices, 103 Adams-st., 220, 234, and 238 S. Clark-st., and Scott's ticket offices.

GOODRICH LINE STEAMERS—TO MILWAUkee, 9:30 a. m. week days [10 a. m. Sundays], and 9 p. m. daily; to Racine, 8 a. m. and 9 p. m. daily; to Grand Haven, Muskegon, and Grand Rapids, 7:45 p. m. daily; to Escanaba and Green Bay ports, 8 p. m. Wed., Fri., and Sat.; to Kewaunee, Algoma, Sturgeon Bay, Marinette, and Menominee, 8 p. m. Tues., Wed., Fri., and Sat.; to Sheboygan and Manitowoc, 8 p. m. daily, except Sunday; to Mackinac Island [S. S. "Georgia"], Saturdays, 8:30 p. m. Dock foot Michigan-av. City ticket office, 103 Adams-st. Phone Central 76.

MANITOU STEAMSHIP COMPANY.
The palatial steamship Manitou for Frankfort, Charlevoix, Harbor Springs, Petoskey, Mackinac Island, connecting for Detroit, Buffalo, and all eastern and Lake Superior points, Tuesdays, 9 a. m.; Thursdays, 10:30 a. m.; Saturdays, 4 p. m. Office and docks, Rush and N. Water. Tel. Cent. 1487.

SAUGATUCK LINE—FOR PIER COVE, GANGES, Saugatuck, and Douglas, daily except Sunday, 5 p. m.; Mondays, 8:15 a. m. and 5 p. m., from east end Michigan-st. Pier 31. Phone Cent. 574.

GEORGIAN BAY STEAMERS OF NOR. NAV. Co. leave Mickinaw I. Mon., Thurs., Fri., and Sun. for Owen Sound, Collingwood, etc. Secure berths, tickets, etc., Nor. Nav. Co., 103 Adams-st., Chi'go.

SOUTH HAVEN LINE TO SOUTH HAVEN AND Mich. points, daily 9:30 a. m., 2 p. m., 11:30 p. m. Special Sunday, 10 a. m. Docks north end Rush-st. bridge. Phone Cent. 1487.

PEOPLE'S TRANSIT CO., TUES., THURS., Sat., 10:15 a. m., $1.00 Montague, Whitehall: $2.00 Pentwater, Ludington, Manistee, $2.50 Frankfort; $3.75 Traverse City. Dock ft. Wabash.

MICHIGAN CITY LINE—DAILY EXCURSIONS, 75c round trip; daily 9:30 a. m., Sundays 10 a. m.; 8 p. m. daily. Dock 34 River-st. Cent. 2162.

GEORGIAN BAY AND ST. LAWRENCE RIVER Lines—WARD BROS., General Lake and Ocean Steamship and Tourist Agents, 238 S. Clark-st.


## RAILWAY TIME TABLES.

*Daily. ‡Sunday. †Ex. Saturday. §Ex. Sunday. ¶Ex. Monday. ‖Saturday Only.

### WESTERN ROADS.

CHICAGO, ROCK ISLAND AND PACIFIC RY.—Temporary Passenger Station, cor. Harrison-st. & 5th-av., during construction of new Van Buren-st. depot. City Tkt. office, cor. Adams & Dearborn.

| Kan. City, Tex., Calif. & Mex- ico via El Paso Short Line | Leave. | Arrive. |
|---|---|---|
| | * 8:32 am | *10:10 pm |
| Peoria | * 8:32 am | †10:10 pm |
| Illinois and Davenport Mail | * 9:15 am | * 7:50 pm |
| Des Moines and Iowa Mail | † 9:15 am | * 7:50 pm |
| Peoria, R.Island, Davenport | † 1:00 pm | * 2:00 pm |
| Wash'n, Oskaloosa, D. Moines | † 9:15 am | * 5:30 pm |
| Joliet Express | *11:45 am | * 3:44 pm |
| Joliet Accommodation | * 5:15 pm | * 9:55 am |
| St. Paul & Minneapolis | * 4:30 pm | *10:35 am |
| Cedar Rapids & Sioux Falls | * 4:30 pm | * 8:20 am |
| Joliet Exp.—Peru Accom | * 5:10 pm | † 8:47 am |
| Rocky Mount. Lim. to Omaha, Colo. Springs & Denver | * 5:45 pm | * 5:30 pm |
| K. City, St. Joseph, Savanna, Atch., Col. & Ft. W. Tex. Ex. | * 6:05 pm | * 8:59 am |
| Peoria | * 6:05 pm | * 5:30 pm |
| Big Five to Colorado, Utah & California, via Omaha | *10:00 pm | * 8:20 am |
| C. Rapids, St. Paul & Minn. | *10:00 pm | † 7:25 am |
| Peoria, Davenport, Atch., Kas. City, Atch., St. Jo., Des Moines, Omaha | *11:30 pm | † 7:25 am |

CHICAGO & ALTON—UNION PASSENGER station, Canal and Adams-sts. City ticket office, 101 Adams-st. Phone Cent. 1767.
TRAINS DEPART— "THE ONLY WAY."

| | | |
|---|---|---|
| † 8:35 am | Joliet accommodation. | † 9:45 pm |
| † 9:00 am | Bloomington, Peoria, Sp'field, St. Louis. | * 3:30 pm |
| 9:00 am | Joliet, Dwight accom'n (Sunday only). | |
| *11:20 am | Joliet and for Springfield & St. Louis. | * 7:35 am |
| †11:25 am | Jacksonville, Roodhouse, and Mexico. | |
| † 1:15 pm | and *3:30 pm Joliet accommodations. | |
| † 3:10 pm | Bloomington, and Peoria. | |
| † 5:30 pm | Joliet accommodation. | |
| * 6:00 pm | Kansas City limited. | |
| * 9:00 pm | Bloomington, Springfield, and St. Louis. | |
| *11:15 pm | Joliet accommodation. | |
| *11:40 pm | Midnight special, Peoria, Springfield, St. Louis, Jacksonville, Kansas City. | |

Trains arrive from Kansas City, Jacksonville, Bloom'ton, *8:10 am, *1:15 pm; St. Louis, Springfield, Bloomington, *7:15 am, *8:10 am, *5:04 pm, 18:05 pm; Springfield, Jacksonville, Bloomington, *1:15 pm; Peoria, Streator, Dwight, *7:15 am, 1:15 pm, *5:04 pm; Jefferson City, Mexico, Mo., Jacksonville, Ill., 18:05 pm; Dwight, Joliet, *7:30 pm; Bloomington local, *10:10 am; Joliet locals, 17:50 am, 18:30 pm, 17:45 pm, *9:30 pm.

CHICAGO & EASTERN ILLINOIS RAILROAD—Ticket offices, 131 Adams-st., Auditorium Annex, and Dearborn station, Dearborn and Polk-sts. Telephone Central 555.

| | Leave. | Arrive. |
|---|---|---|
| Terre Haute & Evansville | † 8:20 am | † 9:15 pm |
| Southern Illinois & Thebes | † 8:20 am | † 9:15 pm |
| Mudjavia Spgs. & Brasil | †10:20 am | † 1:40 pm |
| New Orleans special | D* 1:30 pm | D* 4:10 pm |
| Mudjavia Spgs. & T'burg | † 1:45 pm | † 6:45 pm |
| Danville express | * 5:05 pm | *10:05 am |
| Chicago & Nashville lim. | * 7:00 pm | D* 9:15 am |
| Terre Haute & Evansville | * 7:00 pm | * 9:15 am |
| Arkansas and Texas | *11:34 pm | * 6:35 am |

D—Dining car on these trains.

CHICAGO, MILWAUKEE AND ST. PAUL RY.—Ticket office, 95 Adams-st. Tel. 2190 Central. Union Passenger Station, Canal, Adams, and Madison-sts.

| | Leave. | Arrive. |
|---|---|---|
| Janesville, Madison | † 7:45 am | † 7:55 pm |
| Mineral Point Division | † 7:45 am | † 5:05 pm |
| Rockford, Beloit, Janesville | * 8:20 am | † 5:55 pm |
| St. Paul—Mpls. Day Exp. | * 9:00 am | * 9:28 pm |
| Delavan, Wauwatosa, Merrill | * 9:00 am | * 3:30 pm |
| Madison & Prairie du Chien | † 9:00 am | † 4:00 pm |
| Delavan-Beloit | †11:30 am | † 4:00 pm |
| Rockford, Beloit, Janesville | † 1:00 pm | † 1:45 pm |
| Cedar Rapids, K. City, Dub. | † 2:00 pm | † 1:45 pm |
| Delavan-Beloit | † 3:00 pm | † 9:30 am |
| Green Bay, Portage | † 3:00 pm | † 1:00 pm |
| Rockford | † 4:00 pm | †10:25 am |
| Janesville, Madison | † 4:00 pm | †10:15 am |
| Mineral Point Division | † 4:00 pm | † 7:25 am |
| Madison, Prairie du Chien | † 5:00 pm | † 9:30 am |
| Janesville, Madison | † 6:00 pm | † 7:25 pm |
| N. Iowa, S. Minn., Dakota, Omaha, C. Bluffs, Rockford, S. City, D. Moines, & Falls | † 6:15 pm | * 8:30 am |
| St. Paul, Minneapolis—The Pioneer Limited | * 6:30 pm | * 9:30 am |
| C. Rapids, K. City, St. Joe | †10:00 pm | †10:55 pm |
| N. Iowa, S. Minn., Dakota | †10:25 pm | †10:55 pm |
| Omaha, C. Bluffs, Denver | †10:25 pm | †10:55 pm |
| Green Bay, Iron Mountain, H'ghton, Calumet, Marq. | *10:30 pm | * 7:00 am |
| The Copper County Lim. | | |
| St. Paul, Minneapolis | *10:30 pm | * 7:00 am |
| Wausau, Minocqua, Star Lake | *10:30 pm | * 7:00 am |
| For Milwaukee—Depart, *9:00, †11:30 a. m.; *3:00, *5:00, *6:30, *10:30 p. m. | | |

BURLINGTON ROUTE—TEL. NO. 3117 Central—Berths and tickets at 211 Clark-st. and Union Passenger Station, Canal and Adams-sts.

| Trains. | Leave. | Arrive. |
|---|---|---|
| Ottawa, Streator & La Salle | † 8:20 am | † 9:10 pm |
| Rochelle, Rockford, Forreston | † 8:20 am | † 9:10 pm |
| Mendota, Galesburg | † 8:20 am | † 2:15 pm |
| Galesb'g, Burl'gt'n, Council Bluffs, Omaha, Lincoln | * 9:15 am | * 7:35 pm |
| Deadwood, Hot Springs, S. D. | * 9:15 

# CORN GOES TO PIECES.

## CASH AND FUTURES SUBJECT TO HEAVY SLUMP.

**Abandonment of the July Deal Owing to the Enormous Receipts Brought Forward by the Recent High Prices Given as the Cause of the Break—Other Grains Sympathetically Affected, Wheat Losing 1 1-2 and Oats 1 3-4 Cents.**

Interest in everything on the board of trade floor yesterday was subservient to what was generally considered the collapse of the July corn deal. As anticipated, receipts were on an enormous scale, and again knocked the bottom out of the cash market. There were 827 cars in regular inspection, and of these 243 were contract. Cleaning houses contributed 116 cars and odd lots of a little over 50,000 bu. The break in the cash market was from 5c to 15c, No. 2 selling at 65@68½c and No. 3 at 60@63c. Car lots at most any time during the session were salable at 1c under the July price.

The latter covered a downward range from 80c to 65¼c, the closing price being at 65¼c, 15½c off from the closing of the day before. There was hardly a stop between 80c and 67½c. Then the market picked up 1c, to 68c, and again began a tumble which did not stop until 65¼c was reached. It was nothing at all in the nature of a panic. No unusual excitement attended the break, which almost everybody in the trade saw coming when the enormous receipts were considered. The July deal was practically known to be "off" around noon, when reports of heavy settlements in the Harris-Gates office became noised about. These stories were admitted later to be true, and after that no question existed as to the intention of the Harris-Gates people to close the July deal now, instead of attempting to run it until August and be forced to take care of the enormous quantities of cash corn which the abnormally high price has been bringing out from the country.

### Larger Pit Trade in July.

Wetmore was about the heaviest seller of the July in the pit, working directly and through Cooke and other brokers. He began at the opening, getting the top price for the day for his first sales. Altogether he let go about 200,000 bu. All sorts of small shorts came into the market, about the best commission house buyers being Counselman-Day, the Calumet, McReynolds, Barrett, Lester-Kneisland, and Ware & Leland. Houses with country connections had a large aggregate of July to sell, although the lots were small ones. In nearly all these cases it was corn which had been carried to a point where the market was overstaid, and the profits eventually secured were a long way short of what might have been had on earlier sales. Armour continued the recent accumulation of September corn, at times bidding for 1,000,000 bu lots, but not getting them. While the deferred deliveries were to a certain extent sympathetically affected, the declines were not especially pronounced. The September lost 1½c as compared with the day before, the December ⅝c, and the May ½c to ⅝c. Total public and private stocks are now 3,014,000, a falling off for the week of 665,000 bu. The contract stock is 3,850,000 bu, a decrease of 24,000 bu. Receipts at all primary points were 601,000 bu, against 352,000 bu the previous week and 684,000 bu a year ago.

The cash corn market was weak in all its branches, far more being offered than could be taken care of even at the lower prices.

### Wheat Suffers with Corn.

The bears were on top of the market in wheat, bringing about declines in all deliveries. The July lost 1½c as compared with Monday, the September, December, and May 1½c. Clear weather throughout the entire western country was against the price and was taken advantage of generally by the southwestern traders, who were liberal sellers. Around 72c for September the Harris-Gates people and Norton-Switzer gave some excellent support to the market and bought liberally. Canby and Counselman-Day, as well as spreaders generally, were on the selling side of September, but bought December. The operations had the effect of changing the relative positions of these months, December being generally ½c premium over September. The northwest bought fair quantities of December through Mlimine-Bodman and Wrenn. Other September selling was done by Champlin and the George Smith crowd. Ware-Leland were supposed to be handling the wheat for the southwestern sellers. Many of the local spreaders have been short December and long September. These spreads were generally closed yesterday, many of them at a loss.

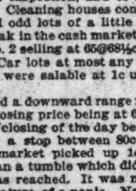

September wheat range.

Cables were no support whatever to the market, Liverpool opening quiet at a decline of ¼ and closing at a loss of ⅝. Paris was correspondingly weak. Exporters were said to be nominally in the market, although not doing much. Receipts were distinctly bearish in their effect, Minneapolis reporting 202 cars, against 131 the previous week, and Duluth 144, where a week ago only 89 were received. This market had 366 cars, of which 28 were contract and 330 new wheat. There was a small proportion of No. 2 in the latter. The otal public and private stocks are 3,065,000 bu, a decrease of 95,000 bu for the week. The contract grade is 1,624,000 bu, a falling off of nearly 130,000 bu. Receipts at all primary points were 788,000 bu, against 519,000 bu a week ago. Kansas City and St. Louis were better supplied, having 365,000 bu, against 267,000 bu a week ago. The seaboard cleared 331,000 bu.

### Oats Weaken with Corn.

Oats were naturally influenced by the severe break in July corn, while good weather for the movement was an additional bear influence. Liquidation was on a large scale all through the session, nearly every house in the trade having a big showing of selling orders to execute. The selling was divided between country holders and local speculators. Farnum sold at least a half million bushels of September and December on which Patten's name was given up. The demand throughout was confined to shorts, who covered to secure profits, and under the heavy pressure of offerings, prices for futures declined 1@1¾c, closing at practically the low point for the day. The cash market was weak along with futures, buyers generally holding off in anticipation of larger receipts, as the result of continued good weather. Local arrivals yesterday were 151 cars. Sales for shipment were 25,000 bu. New York reported 50,000 bu taken for export.

### Trade in Provisions Erratic.

Provisions showed strength early because of small receipts of hogs, and 5c advance in prices at the yards, but with the break in corn the market turned weak, though the close showed no material loss in anything except lard which was 20c lower on the day. The trade throughout was erratic, and it was hard to follow the market. It was the general feeling that Cudahy was a big seller of lard on the advance, and also a seller of ribs. The early demand was from shorts and floor traders. The smaller packers were active on both sides of the market. The trade, as a whole, was local in character. Local receipts of hogs were only 17,000, with 20,000 estimated for today. Western markets, all told, had 52,000, against 113,000 last year. Shipments of product were liberal, including 3,550,000 lbs of meats, and 1,303,000 lbs of lard.

Rye declined ½@¾c being influenced by the general weakness in other grains. July sold from 60¼c off to 60c, and September from 55½c off to 54¾c, the low prices being bid at the close. New No. 4 sold on track at 57½c.

Barley was in small supply, and firm malting kinds quotable at 70@73c, and screenings salable at 50@66c.

Timothy was traded in moderately at about steady prices. August sold at $4.40, September sold from $4.02½ to $4.07½, closing at the outside figure. October was nominally $3.92½@3.95. Cash seed quotable at $4.50@5.00 per 100 lbs.

Clover for October sold at $8.20, the first sale in weeks.

Flaxseed was again weak, the cash being let down to the extent of 12c a bushel. Cash No. 1 northwestern was nominally $1.40. September sold at $1.32, and October at $1.29. Receipts 2 cars.

### Range of Active Futures.

WHEAT.

| | Closed July 14. | High. | Low. | Closed yesterday. | Closed July 16, 1901. |
|---|---|---|---|---|---|
| July | 75 | 74⅝ | 73¼ | 73½ | 66⅝ |
| Sept. | 72⅝–¾ | 72⅝ | 71⅜ | 71⅝ | 67⅛ |
| Dec. | 73¼ | 73⅝ | 72⅝ | 74⅜ | 69½ |

CORN.

| | | | | | |
|---|---|---|---|---|---|
| July | 81 | 80 | 65¼ | 65½ | 48⅝ |
| Sept. | 61 | 61 | 59⅝ | 59⅞–⅞ | 50⅛ |
| Dec. | 46⅞ | 46⅝ | 46 | 46¼ | 51⅛ |
| May | 43⅝–¾ | 43⅝–¾ | 43¼ | 43½ | 53 |

OATS.

| | | | | | |
|---|---|---|---|---|---|
| *July | 43 | 42⅝ | 41¼ | 41½ | 30¼ |
| †July | 49 | 48¼ | 47¼ | 47¼ | 31⅜ |
| *Sept. | 29⅞ | 29¼ | 28⅝ | 29⅛ | .... |
| †Sept. | 32⅜ | 32 | 31⅜ | 31⅝–¾ | .... |
| †Dec. | 32½ | 32 | 31⅞ | 31⅞ | .... |

*Old. †New.

MESS PORK.

| | | | | | |
|---|---|---|---|---|---|
| July | 18.47½ | 18.55 | 18.47½ | 18.47½ | 13.90 |
| Sept. | 18.67½ | 18.77½ | 18.62½ | 18.62½–5 | 14.10 |
| Jan. | 16.65 | 16.75 | 16.60 | 16.60 | 14.15 |

LARD.

| | | | | | |
|---|---|---|---|---|---|
| July | 11.42½ | 11.32½ | 11.20 | 11.20 | 8.50 |
| Sept. | 11.42½ | 11.50 | 11.22½ | 11.22½ | 8.55 |
| Jan. | 9.50 | 9.40 | 9.25 | 9.25 | 8.27½ |

SHORT RIBS.

| | | | | | |
|---|---|---|---|---|---|
| July | 10.80 | ..... | ..... | 10.85 | 7.75 |
| Sept. | 10.85–7½ | 11.00 | 10.85 | 10.85 | 7.85 |
| Jan. | 8.60 | ..... | ..... | 8.55 | 7.47½ |

GRAIN INSPECTION.

| | No. 2 and better. | Standard. | No. 3. | Low grade. | Total. |
|---|---|---|---|---|---|
| Winter wheat | 42 | ... | 256 | 77 | 375 |
| Spring wheat | ... | ... | 2 | 9 | 11 |
| Corn | 268 | ... | 425 | 104 | 827 |
| Oats | 16 | 32 | 92 | 41 | 181 |
| Rye | 1 | ... | 6 | ... | 7 |
| Barley | ... | ... | 2 | 3 | 5 |
| Totals | 357 | 32 | 733 | 234 | 1,356 |

Loaded from unlicensed elevators: Winter wheat, 3 cars; spring wheat, 6 cars; corn, 132 cars and 50,800 bu; oats, 1 car; rye, 7 cars; Inspected out: Spring wheat, 34,000 bu; cor, 124,400 bu; rye, 900 bu; oats, 24,000 bu.

### Cash Produce Transactions.

FLOUR—Market easy. Winter patents, in wood, southern, $3.65@3.75; straights, in wood, $3.50@3.60; spring special brands, $4.40; hard patents, $3.75@3.90; straights [except bags], $3.20@3.40; winter rye, brls, $2.85@3.05.

WINTER WHEAT—Offerings large and prices 1@2c lower. Sales in store and to go: No. 3 red, 71¼c. On track and free on board: No grade red, 64@70c; No. 4 red, 68@71c; No. 3 red, 69@74c; No. 3 hard, 71c; No. 2 hard, 72c; No. 4 hard, 69c; No. 4 white, 67c.

SPRING WHEAT—Quiet and 1@1½c lower. Sales on track and free on board: No. 4, 72c; No. 3, 71¼@74c.

CORN—Market demoralized; contract grades ranging from 1¾c to 15c lower and low grades from 3c to 14c lower. Sales in store and to go: No. 2, 63½@63¾c; No. 2 yellow, 66@70c; No. 2 white, 66¼@69c; No. 3, 60½@62c; No. 3 yellow, 62@63c; No. 3 white, 61½c; No. 4, 60@61c. Sales on track and free on board: No grade, 56@59c; No. 4, 59@62½c; No. 3, 61@63c; No. 3 yellow, 61½@65c; No. 2, 66@68¼c; No. 2 yellow, 66@67c; No. 3 white, 61@62c; No. 2 white, 66c. Billed through: No. 4, 58@61c; No. 3, 59@61c; No. 3 yellow, 60¾@63c; No. 3 white, 60@61c.

OATS—Demand was slow, with prices ½@1c lower. Sales in store and to go: No. 4 white, 50c, 50,000 bu white clipped on p. t. Sales on track and free on board: No. 4, 48@50c; No. 4 white, 50@50½c; No. 3, 47c; No. 3 white, 50@50½c; No. 2, 48@48½c; No. 2 white, 52½@52¾c; standard, 52@53½c. Billed through: No. 3, 47c; No. 3 white, 52c; standard, 52c. At the river: No. 3 white, 49¾@51c; No. 2 white, 50c; standard, 50@50¾c.

PROVISIONS—Easy. Cash lots mess pork, $18.47½@18.52½ per brl; lard, $11.20@11.25 per tce; short ribs, $10.75@10.85.

### Trade Gossip on 'Change.

Estimated receipts today: Wheat, 125 cars; corn, 410 cars; oats, 85 cars; hogs, 28,000.

In the enormous receipts of corn with which the market is now being flooded the bull leaders are not the only ones who are being disconcerted. The elevator and the cereal company people, who scoured the country for the corn and brought it here in an attempt to swamp the men who were running the corner, find themselves in the extremely uncomfortable position of men who have a lot of property on hand which they are forced to sell at less, in some instances, than it cost them. The cash market, after the collapse, was in even worse shape yesterday than the day before, and the corn, from No. 3 down, could be sold only at concessions of from 5c to 8c. The market in all its branches was in wretched shape to take care of the 827 cars on the inspection sheet, a larger proportion of which—243 cars—was contract.

The premature close of the corn deal relieved the directors of some unpleasant work in connection with the grade and the making of a marginal price. It was announced by Secretary Stone from the gallery during trading hours that such members of the board as desired to were invited to attend the meeting of the directors in the afternoon and discuss the question of a marginal price. Not more than a dozen members, however, appeared at the meeting, among whom were Harry Avery of H. C. Avery & Co., and E. Husband of Pratt & Buckley, between which two concerns it was claimed a case had been "fixed." But the petition was not even presented to the directors, and Mr. Avery, after a few seconds of whispered conversation with Secretary Stone, "bolted" the meeting, and the others followed closely on his heels. The petition for a marginal price was considered a direct blow at the July corn bulls, for in case the deal had gone on until the end of the month, and such a ruling adopted, it would have made it necessary for the corn crowd to put up a great deal of money in the way of additional margins.

The proposition to make No. 3 corn deliverable on contracts, with a penalty attached, was presented to the directors, and promptly "laid on the table," where those opposed to the ruling confidently predict that it will remain.

## CARLOADS OF PRODUCE MOVED.

**Teamsters Haul Perishable Goods Coming in Straight Cars, but Refuse to Handle General Consignments.**

Arrangements were made between the teamsters and produce dealers yesterday by which the latter were allowed to unload carloads of perishable goods. The result was a number of cars of greens stuffs were hauled into the street, including several cars of choice Elberta peaches from Texas. In addition to these offerings there were larger receipts by express, and the arrivals of berries and small fruits were fairly liberal. The supplies were ample to meet the requirements of the local trade, which did most of the buying since shippers are still unable to forward goods by freight.

Quotations on round lots follow:

DAIRY PRODUCTS.

| | |
|---|---|
| Eggs, northern, at mark, cases included | 16½@17c |
| Do, at mark, cases returned | 16@16½c |
| Do, loss off, cases returned | 18c |
| Storage, April | 17½@18c |
| Cheese, L. A. | 10½c |
| Cheese, fancy brick | 10¾@10c |
| Cheese, twins | 10@10¼c |
| Butter, creamery, extra | 21c |
| Firsts | 19@20c |
| Seconds | 18@18½c |
| Dairies, Cooley's | 19@19½c |
| Do firsts | 18c |
| Ladies | 18c |
| Packing stock | 16c |

POULTRY.

| | |
|---|---|
| Live chickens, lb | 10¼@11c |
| Do springs | 13@16c |
| Do ducks | 9@10c |
| Do springs | 12@13c |
| Do turkeys | 11@12c |
| Do geese, doz | $4.00@6.00 |
| Iced turkeys, lb | 11@13½c |
| Do chickens | 11@11½c |
| Do spring chickens | 14@16c |
| Do ducks | 12c |
| Do geese | 6@8c |

VEAL.

| | |
|---|---|
| 50@90 lbs | 6@7c |
| 95@110 lbs | 9c |
| 95@120 lbs | 7¼c |
| 150@200 lbs | 7@7½c |
| 80@120 lbs | 6½c |
| 180@220 lbs | 6@6½c |

FISH.

| | |
|---|---|
| Black bass | 14¼@15c |
| Carp | 10@11c |
| Pike | 9@9c |
| Pickerel | 4@5c |
| Eels | 6@8c |
| Perch | 3@4c |

FRUITS.

| | |
|---|---|
| Apples, good to choice | $3.00@5.00 |
| Do fancy | $4.50@5.00 |
| Lemons, fancy | $3.00@4.00 |
| Do Messina | $3.00@4.00 |
| Pineapples, crates | $3.25@3.75 |
| Oranges, Cal., navels, boxes | $4.50@5.50 |
| Strawberries, qts | 5@8c |
| Do 16 qts | $1.25@1.50 |
| Do 24 qts | $1.75@2.00 |
| Racine | 6@8c |
| Bananas, per bch | $1.25@1.75 |
| Peaches, Texas Elbertas, 4 basket | $1.00@1.25 |
| Cherries, sour, 16 qts | $1.40@1.65 |
| Gooseberries, 16 qts | 90c@$1.00 |
| Red raspberries, 24 pt. cases | $1.25@1.50 |
| Black raspberries, 24 pt. cases | 75c@$1.00 |
| Do 16 qts | $1.25@1.40 |
| Blackberries, 16 qts | $1.50@2.00 |
| Currants, good, 16 qts | 90c@1.00 |

VEGETABLES.

| | |
|---|---|
| Asparagus, per doz bunches | 75c@$1.00 |
| Beets, St. Louis, bu | 50@60c |
| Beans, navy, hand picked | $1.90 |
| Medium | $1.80@1.85 |
| Celery, Mich., cases | 40@65c |
| Cabbage, home grown, large crates | $1.50 |
| Onions, Ill., brls | $2.00@2.25 |
| Tomatoes, 4 basket crates | 50@75c |
| Lettuce, tubs | 25@40c |
| Potatoes, Early Ohios, per bu, sacked | 50@55c |
| Rose, per bu | 55@60c |
| String beans, wax, home grown, ½ bu sack | 50@75c |
| Green, do | 50@75c |
| Turnips, new, bu | 25@40c |
| Green peas, home grown, June, sacks | $1.50 |

### Oil and Oil Certificates.

OIL CITY, Pa., July 15.—Credit balances, $1.22; certificates, no bid; shipments, 78,283 brls, average 62,424 brls; runs, 18,504 brls, average 75,398 brls.

# RANGE OF PRODUCE PRICES

## QUOTATIONS ON GRAIN AND STAPLES AT LEADING EXCHANGES.

**Record of the Day's Trading in Principal Commodities from the Eastern Seaboard to the Western Markets—Tendency of Cotton in the East and South — Receipts and Shipments of Wheat, Corn, and Oats at Milling Points.**

NEW YORK, July 15.—Flour—Receipts, 35,895 brls; exports, 12,795 brls. Market was weak and 5@10c lower. Winter patents, $3.85@4.00; winter straights, $3.65@3.85; Minnesota patents, $3.90@4.10; winter extras, $3.10@3.35; winter low grades, $2.90@3.15.

Corn—Receipts, 10,500 bu; exports, 41,206 bu. Spot weak; No. 2, 70½c elevator and 71c f. o. b. afloat. Option market was weak all day. July closed ¾@2c net lower at 69½c; September, 63½c; December, 51¼c.

Oats—Receipts, 102,900 bu; exports, 15,300 bu. Spot easier; No. 2, 56c; No. 3, 55c; No. 2 white, 59c; No. 3 white, 58¼c; track, mixed western, 56@57c; track white, western, 59@63c; track white state, 59@63c.

Wheat—Receipts, 99,200 bu; exports, 57,873 bu. Spot weaker; No. 2 red, 78¾c elevator; No. 2 red, 79¾@80½c f. o. b. afloat; No. 1 northern Duluth, 82¾c f. o. b. afloat; No. 1 hard Manitoba, 85½c f. o. b. afloat. July closed, 70½c; September, 77½c; December, 77¾c.

Beef—Quiet. Cutmeats—Firm. Lard—Easy; western steamer, $11.60; July closed, $11.57 nominal. Refined easy; continent, $11.80; S. A., $12.25; compound, 8¼@8½c. Pork—Firm.

Eggs—Receipts, 11,596 pkgs. Market irregular. State and Pennsylvania, 20@20½c; western candled, 19½c; southwestern, 15@17½c.

Sugar—Raw steady; fair refining, 2 13-16c; centrifugal, 96 test, 3 5-16c; molasses sugar, 2¾c. Refined steady; crushed, 5.15c; powdered, 4.75c; granulated, 4.65c.

### In the Cotton Market.

Cotton — Spot, quiet; miduplands, 9@9 5-16c; midgulf, 9 9-16c; sales, 130 bales. Futures opened steady; July, 8.69c; August, 8.50c; September, 8.08c; October, 7.89c; November, 7.73c; December, 7.76c; January, 7.76c; February, 7.76c; March, 7.76c.

ST. LOUIS, Mo., July 15.—Flour — Quiet, easy; old red winter patents, $3.50@3.65; extra fancy and straight, $3.25@3.35; new of each nominally, 15@20c per brl lower; clear, $3.00@3.20. Wheat—Lower; No. 2 red cash, elevator, 70c; track, 70¾@71¾c, new; 76½c, old; July, 70c; September, 69¼@69¾c; December, 71⅝c; No. 2 hard, 75@78c. Corn—Lower; No. 2 cash, 61c; track, 65½c; July, 61c; September, 61¼c; December, 40¼c. Oats—Lower; No. 2 cash, nominal; track, nominal; July, 36½c; September, 27⅜c; No. 2 white, 62½. Rye—Dull, 56c, new. Pork—Easier; jobbing, $18.60, old; $19.00, new. Lard — Lower, $10.92½. Lead—Steady, $3.97½@4.00. Spelter—Steady, $4.90. Poultry—Steady; chickens, 10c; springs, 13@14c; turkeys, 11c; ducks, 7c; geese, 4½@5c. Butter—Steady; creamery, 17@22c; dairy, 17@19c. Eggs—Steady, 14c, loss off. Receipts—Flour, 8,000 brls; wheat, 238,000 bu; corn, 6,000 bu; oats, 22,000 bu. Shipments—Flour, 8,000 bu; wheat, 65,000 bu; corn, 29,000 bu; oats, 7,000 bu.

MINNEAPOLIS, Minn., July 15.—Wheat—Broke again today, following up yesterday's decline with another quick drop. September selling down to 69¾c to noon. The cash market was easier. In No. 1 northern the bulk went at 77½c and in No. 2 northern the range was from 74½c down to 73½c, following the slide in the option. No. 3 wheat sold from 73c to 72½c. Flour—First patents are quoted at $3.90@4.00; second patents, $3.70@3.80; first clears, $2.95@3.05; second clears, $2.40@2.50; shipments today were 69,967 brls. Bran in bulk is quoted at $14.00@14.75; bulk shorts, $17.00@17.25; flour middlings, $19.00@19.25.

KANSAS CITY, Mo., July 15.—Wheat—September, 66c; December, 67¼@67½c; cash No. 2 hard, old, 73½@74c; No. 3, no sales; No. 2 red, 71½c. Corn—September, 48⅞c; December, 37⅞@38c; cash No. 2 mixed, 65½@66c; No. 2 white, 68@9c; No. 3, 67½c. Oats—No. 2 white, 50c. Hay—Choice timothy, $10.00@10.50; prairie, $7.00@7.25. Receipts—Wheat, 127,300 bu; corn, 4,000 bu; oats, 41,000 bu. Shipments—Wheat, 56,000 bu; corn, 16,000 bu; oats, 10,000 bu.

DULUTH, Minn., July 15.—Wheat—Cash, No. 1 hard, 77¼c; No. 1 northern, 74¾c; No. 2 northern, 73¼c; No. 3 spring, 71¼c. To arrive: No. 1 hard, 77¼c; No. 1 northern, 74¾c; July, 74¾c; September, 71¾c; Manitoba No. 1 northern, cash, 74¾c; No. 2 northern, 73¼c. Flax—Cash, on track and September, $1.35; October, $1.30½; cash, northwestern, $1.75. Receipts—Wheat, 31,111 bu. Shipments 66,635 bu.

MILWAUKEE, Wis., July 15.—Flour—Dull. Wheat—Lower. Close: No. 1 northern, 77¼c; No. 2 northern, 76@77c; September, 71¼c; puts, 71½c; calls, 72@72½c. Rye—Steady; No. 1, 59c. Oats—Lower; No. 2 white, 52½@53c.

PEORIA, Ill., July 15.—Corn—Easier; No. 3, 63¼c. Oats—Easy; No. 3 white, 51¼c billed through. Whisky—$1.30 for finished goods.

## CHICAGO LIVE STOCK MARKET.

**Movement of Cattle, Hogs, Sheep, and Lambs, with the Range in Prices.**

Receipts of cattle yesterday were 4,000, about the same as last week. There were no strictly prime cattle here, but the market stands quotably steady on the best grades. The best here yesterday sold at $7.80. Supplies included about 1,000 Texas cattle that sold up to $5.80. About half the Texas cattle went direct to packers, but those on sale were slow, with prices about steady.

Receipts of hogs yesterday were estimated at 17,000, a slight increase over the run a week ago, but 3,000 less than were received on the same day a year ago. The general market is strong to 5c higher, with $8.15 the top.

Receipts of sheep were 10,000, a decrease of 4,000 from the corresponding day last week. Sheep were active and 10c to 15c stronger, but lambs were weak and lower. With liberal supplies of the latter. There was a fair run of western stuff, and prices on this class were more satisfactory than a week ago.

The following is a statement of the movement of live stock at the Chicago stockyards for the period indicated, with comparative figures. Today's receipts and shipments are estimated:

| Receipts— | Cattle. | Calves. | Hogs. | Sheep. |
|---|---|---|---|---|
| Monday, July 14 | 21,154 | 654 | 28,986 | 29,947 |
| Tuesday, July 15 | 4,000 | 1,700 | 17,000 | 10,000 |
| This week | 25,154 | 2,354 | 45,986 | 30,647 |
| Last week | 21,635 | 2,132 | 38,050 | 43,155 |
| Cor. week 1901 | 33,908 | 3,011 | 64,470 | 48,490 |
| Official last week | 46,772 | 4,694 | 121,327 | 81,790 |
| Official 1901 | 58,816 | 3,330 | 102,266 | 69,736 |
| Shipments— | | | | |
| Monday | 1,496 | 17 | 2,119 | 3,527 |
| Yesterday | 2,529 | ... | 3,919 | 975 |
| Today | 2,000 | 25 | 2,500 | 2,000 |
| This week | 4,529 | 25 | 6,419 | 2,975 |
| Last week | 4,376 | 17 | 5,899 | 5,609 |
| Last year | 10,300 | 120 | 11,926 | 522 |
| Official last week | 13,491 | 146 | 16,436 | 12,135 |
| Official year ago | 20,946 | 308 | 27,150 | 3,388 |

Receipts at Chicago stock yards for the year to date, with comparative figures:

| | Cattle. | Hogs. | Sheep. | Horses. | Cars. |
|---|---|---|---|---|---|
| 1902 | 1,446,069 | 4,022,599 | 1,878,749 | 68,231 | 140,152 |
| 1901 | 1,531,700 | 4,256,185 | 1,879,868 | 69,298 | 150,435 |
| Inc. | | | | | |
| Dec | 85,631 | 366,414 | 1,119 | 967 | 10,283 |

YESTERDAY'S HOG PURCHASES.

| | | | |
|---|---|---|---|
| Armour | 3,100 | Lipton | 600 |
| Anglo-Am | 1,500 | S. & S. | 791 |
| Boyd & Lr. | 1,100 | Butchers | 500 |
| Continental | 900 | Shippers | 1,000 |
| Hammond | 649 | | |
| Morris | 1,008 | Total | 14,738 |
| Swift | 3,500 | Left over | 5,000 |

### Cattle.

Receipts of cattle on Monday overran the estimate by about 3,000, and with 4,000 fresh arrivals reported for yesterday the total for the first two days of the week foot up about 25,000, an increase of 4,000 over last week but 8,000 less than for the same time last year. Quotations:

| | |
|---|---|
| Good to prime steers | $7.75@8.70 |
| Poor to medium | 4.90@7.60 |
| Stockers and feeders | 2.50@5.75 |
| Cows | 1.50@5.75 |
| Heifers | 2.00@6.50 |
| Canners | 1.50@2.85 |
| Bulls | 2.50@5.50 |
| Calves | 3.50@8.00 |
| Texas fed steers | 4.00@6.40 |
| Western steers | 3.75@4.75 |

### Hogs.

Actual receipts of hogs on Monday fell fully 6,000 head below the early estimate. The estimate yesterday was 17,000 head, which makes a total for the week thus far of 45,000 head, an increase of 7,000 head over the small showing last week, but 19,000 head less than for the corresponding time last year. There was a slightly better tone to the trade yesterday, and the quality, though it included a goodly proportion of common stuff, was fully as good if not a little better than on Monday. Shipping orders were light, and some of the larger packing concerns were slow to get into the game, but there were enough speculators and local slaughterers in the early trade to give the market a fairly active tone, with prices ruling fully steady to strong compared with Monday's trade. A few sales were negotiated at about a nickel more than the same kinds brought on Monday, but these were scattering. Mixed packing grades sold largely within a range of $7.40@7.65, with fair topped mixed running to strong at $7.70, and inferior light stuff running as low as $7.20. The best heavy hogs here sold at $8.15, and some prime 290 lb hogs brought $8.10. Shippers were light buyers, and the bulk of their good to choice medium and heavy sold at $7.90@8.05. Quotations:

| | |
|---|---|
| Mixed and butchers' | $7.25@8.00 |
| Good to choice heavy | 7.75@8.15 |
| Rough heavy | 7.25@7.60 |
| Light | 6.90@7.70 |
| Bulk of sales | 7.55@7.95 |

### Sheep and Lambs.

Receipts of sheep yesterday were only 10,000, against 14,000 on the same day last week and 20,000 on the corresponding day a year ago. With a light supply of sheep the market for all desirable grades ruled strong and active and prices were 10c to 15c higher on choice fat sheep. The lamb trade was dull and weak with prices generally 10c to 25c lower than Monday's best prices. Good fat Idaho range wethers sold at $3.75, with Idaho yearlings at $4.10@4.30, and Idaho range lambs at $5.50@6.00. Choice Washington ewes, including some yearlings, went at $3.65, with Washington yearlings at $4.40, against $4.30 for the same kind on Monday. The native sheep sold at $2.00@2.50 for rams and $2.50@3.65 for inferior to prime ewes. Spring lambs were in large supply and sold at $6.50 for prime assorted stock, with good ones at about $6.00. Nothing was good enough to sell to the regular trade above $6.50. Quotations:

| | |
|---|---|
| Good to choice wethers | $3.75@4.40 |
| Fair to choice mixed | 2.90@3.50 |
| Western sheep | 3.00@4.40 |
| Native lambs | 5.00@6.85 |
| Western lambs | 3.50@6.00 |

### Live Stock Markets Elsewhere.

ST. LOUIS, Mo., July 15.—Cattle—Receipts, 8,000, including 6,500 Texans; market steady for natives, with Texans slow, about 10c lower; native shipping and export steers, $6.00@7.65, with extra choice $7.90@8.25; dressed beef and butcher steers, $4.50@7.30; steers, under 1,000 lbs, $4.00@6.25; stockers and feeders, $3.00@5.20; cows and heifers, $2.25@6.00; canners, $1.75@2.85; bulls, $3.00@4.75; calves, $5.00@6.75; Texas and Indian steers, $3.00@5.05; cows and heifers, $2.45@3.75. Hogs—Receipts, 3,300; market, strong; pigs and lights, $7.25@7.75; packers, $7.75@7.95; butchers, $7.90@8.20. Sheep—Receipts, 3,900; market, steady; native muttons, $3.25@4.15; lambs, $4.75@6.50; culls and bucks, $2.00@4.50; stockers, $2.50.

NEW YORK, July 15.—Dressed beef—Steady at 9@12½c per lb for city dressed native sides. Cables last received quoted American steers at 14@15½c, dressed weight. Refrigerator beef at 12@12¼c per lb. Exports today, 560 beeves, 750 quarters of beef. Calves—Receipts, 519 head; a few veals sold at $7.00 per 100 lbs; city dressed veals, 8½@11c per lb. Sheep and lambs—Receipts, 5,685 head; sheep ¼c higher; lambs slow and weak; sheep sold at $3.25@4.50 per 100 lbs; a few yearlings at $5.00; lambs at $4.75@7.00; a few culls at $4.50; dressed mutton, 5½@8¼c per lb; dressed lambs, 9@12¼c. Hogs—Receipts, 865 head; a trifle weak; a few state hogs sold at $8.00 per 100 lbs.

SOUTH OMAHA, Neb., July 15.—Cattle—Receipts, 4,000 head. Market for best steady, 15@25c lower; native steers, $5.00@8.00; cows and heifers, $3.00@5.00; western steers, $3.75@5.75; Texas steers, $4.50@5.40; canners, $1.75@2.75; stockers and feeders, $2.75@5.00; calves, $2.00@5.00; bulls, stags, etc., $2.25@5.25. Hogs—Receipts, 8,000 head. Market steady to strong; heavy, $7.75@8.00; mixed, $7.70@7.80; light, $7.50@7.75; pigs, $6.50@7.25; bulk of sales, $7.75@7.80. Sheep—Receipts, 5,500 head. Market steady; yearlings, $3.60@4.00; wethers, $3.15@3.70; ewes, $2.00@3.10; common and stockers, $1.75@3.15; lambs, $3.50@6.50.

ST. JOSEPH, Mo., July 15.—Cattle—Receipts, 3,104; best steady, others 10@15c lower; natives, $4.75@8.50; cows and heifers, $1.50@6.25; veals, $3.00@6.00; bulls and steers, $2.75@6.25; stockers and feeders, $2.00@5.50. Hogs—Receipts, 6,847; generally 5c lower; light and light mixed, $7.65@7.85; medium and heavy, $7.80@8.05; pigs, $4.75@7.50; bulk, $7.70@7.95. Sheep—Receipts, 1,600; steady; top lambs, $6.35; top wethers, $4.00.

## IN THE NEW YORK MARKETS.

**Current and Closing Quotations on Dry Goods, Coffee, Butter, Poultry, and Metals.**

NEW YORK, July 15.—[Special.]—The dry goods market for all kinds of cotton goods has been quiet again today. Home demand has been for limited quantities only in brown, bleached, and coarse colored cottons. Print cloths without change. Prints and ginghams firm. Silks and ribbons are in better request, with the collapse of strikes in Paterson putting sellers in a position to name deliveries.

### Range of Coffee Prices.

Coffee—Market irregular. At the opening 5 points higher on the later positions to 5 points lower for the nearby options. After the opening the market ruled fairly active. Owing to the Brazilian holidays Santos and Rio were closed, and there were consequently no figures of the primary movement available. Havre reported prices ¼f higher and Hamburg was ½ pfg higher. Importers were selling lightly, and the market was easier on the near positions, finally closing 10 points down to 10 points up. Total sales were 62,250 bags. The spot market was quiet, the basis for quotations declining to 5¼c for Rio No. 7. Cables: Hamburg opened ½ pfg higher; at 2:30 p. m. was net ½ pfg higher; sales, 30,000 bags. Havre—Opened steady, ¼f higher; at 12 m. advanced ¼f; at 3 p. m. unchanged; at 5:30 p. m. unchanged; total sales, 52,000 bags.

### Poultry, Alive and Dressed.

Poultry—Alive—Broilers, western large, per lb, 14c; southern and southwestern, small, 13½@14c; fowls, 13c; roosters, 8c; turkeys, 11c; ducks, western, per pair, 70@80c; southern and southwestern, 60@70c; geese, western, $1.00@1.12; southern and southwestern, 75@90c; live pigeons, 15@20c. Dressed—Turkeys, hens, average best, 14@15c; western toms, average best, 13@14c; poor to fair, 8@11c; broilers, western dry picked, 3½ to 4 lb average to pair, 15@16c; scalded, 15@16c; under 3 lb average to pair, 12@14c; fowls, western, 12½c; southwestern, 12@12½c; western, poor to fair, 10@11½c; squabs, per doz., $1.25@2.50.

### Butter of All Grades.

Butter—Creamery, extras, per lb, 21¼c; firsts, 20¼@21c; seconds, 19@20c; thirds, 18@18½c; state dairy, tubs, 20@20½c; firsts, 19@19½c; seconds, 18@18½c; thirds, 17½c; state dairy, tins, etc., 17½@20c; western imitation creamery, fancy, 19c; good to choice, 18@18½c; lower grades, 17@17½c; renovated fancy, 19@19½c; common to prime, 17@18½c; western factory, firsts, 17½@18c; seconds, 17c; thirds, 16@16½c; packing stock, 16@16½c.

### In the Metal Market.

The metal markets continued quiet today, but, with the exception of local copper, steady to firm in tone. In the absence of demand copper ruled weak. Standard, spot to August, closed at $11.50@11.70; lake, $11.87½@12.10; electrolytic, $11.87½@11.97½; and casting, $11.75@11.90. London prices improved 7s 6d, spot finally being quoted at £53 and futures at £53 5s. Copper production for the month of June broke all records, amounting to 26,740 tons. Tin ruled firm but quiet in the local market, prices advancing about 25 points. Spot closed at $28.55@29.00. London improved £1 on demand from this country, spot closing at £128 and futures at £126. Lead was quiet and unchanged at New York and abroad. The local price was 4¼c and at London £11 6s 3d. There was nothing new in speiter, demand being about sufficient to hold prices steady at 5¼c. London was quoted at £19 5s. Iron was unchanged and steady. Warrants nominal. No. 1 foundry northern, $22.00@23.00; No. 2 foundry northern, $21.00@22.00; No. 1 foundry southern, $21.50@22.50; No. 1 foundry southern, soft, $21.50@22.50.

E. W. GROVE.

This name must appear on every box of the genuine Laxative Bromo-Quinine Tablets, the remedy that cures a cold in one day. 25 cents.

$10,500,000

ATLANTIC COAST LINE RAILROAD COMPANY

First Consolidated Mortgage 50-Year Four Per Cent Gold Bonds.

DATED JULY 1ST, 1902. MATURING JULY 1ST, 1952.

Coupons payable MARCH 1 and SEPTEMBER 1 in the City of NEW YORK. (First Coupon, due March 1st, 1903, will be for eight months' interest; last Coupon, due July 1st, 1952, will be for four months' interest.)

Coupon Bonds of $1

# STOCK TRADING IS HEAVY.

**BUSINESS ON 'CHANGE IS LARGER THAN FOR TWO MONTHS.**

**Grain Carrying Roads Are More Active and as a Rule Show Strength—Alton Makes a Net Gain of Three Points and Missouri Pacific Loses, Apparently Through Manipulation — St. Paul Touches the Highest Price in a Year—Copper Shares Advance.**

[BY A SPECIAL CORRESPONDENT.]

NEW YORK, July 15.—The dealings in stocks were the largest since the early part of May. They were well distributed and the tone of the market was in the main strong. In the early dealings the shares of the railway companies, the lines of which traverse the principal cereal producing sections of the country, were exceptionally strong.

In the afternoon the speculation was affected adversely by a sharp decline in the price of July option on corn in the Chicago market. The more important dealings in the railway list were in Atchison common, Missouri Pacific, Union Pacific, St. Paul, and Chicago and Alton in the order named. The last named was unusually active at a net gain of nearly 3 points. The others retained only a small part of the early advances except Missouri Pacific, which was second in respect of activity, and sustained a net loss of nearly a point. The pool in this stock has either found a market broad enough to absorb a part of its holdings or is manipulating the market with a view of discouraging outside buying preliminary to a further advance. The earnings of the company and the outlook for the crops in the territory served by the system would seem to make the latter theory the more plausible. St. Paul sold at the highest price recorded for it in more than a year, a circumstance that evidently invited profit taking, that left the stock only a shade higher than last night. In Union Pacific realizing sales depressed the price fractionally at the close.

Atchison common enjoyed a maximum advance of 1¼ per cent, but subsequently lost two-thirds of it. The preferred was also exceptionally strong in the first half of the day, but closed a shade lower than last night. The local traction stocks, particularly Brooklyn Rapid Transit, received more attention than for some time past, and although they moved in unison with the remainder of the list during the last half of the day they closed higher than yesterday.

Less active issues that were exceptionally strong were Chicago and Northwestern, Chicago Terminal preferred, St. Louis Southwestern common, and on light transactions New York, New Haven and Hartford, which scored a net gain of more than 6 points, and Iowa Central common. The only noteworthy net declines other than that in Missouri Pacific was that of a point in New York Central.

In the industrial group the heaviest trading was in Amalgamated Copper, which at a reaction of ½ of 1 per cent closed 1½ points higher than yesterday. The buying of this stock was generally attributed to the covering of short contracts, induced apparently by indications that the consumption of copper is about keeping pace with the enormous production.

The only other industrials that received noteworthy attention were the United States Steel stocks, the market for which was favorably influenced in the late dealings by the publication of a synopsis of the affidavits submitted in behalf of the company in its answer to the latest suit brought against it to restrain the conversion of a portion of its preferred stock into bonds.

There was an improvement in the monetary situation in that there was a cessation of the recent demand for currency from the interior, and at the same time the banks have gained over $1,500,000 from the subtreasury since the beginning of the current clearing house week.

The dealings in bonds were not so large as yesterday, but the tone of the market is strong. There was heavy trading in Union Pacific convertible 4s at an advance to 109¼. In the outside market the noteworthy transactions were in Manhattan Transit, at an advance to 7½, in Northern Securities, at an advance to 105¼, in United Copper, Tennessee Copper, Greene consolidated, and Montana and Boston Copper.

## IN NEW YORK MONEY MARKET.

**General Tendency of Cash, Bonds, Railway Stocks, and Other Securities in Wall Street.**

NEW YORK, July 15.—Prices of stocks started upwards with a rush this morning, apparently as an extension and a broadening of the buying movement which became conspicuous yesterday in the grangers and Pacifics. There was an appearance of confident demand from new sources.

There was active realizing in Missouri Pacific and in a few other stocks under cover of this strength, and the whole market ultimately gave way. There was a momentary check in the downward movement, effected by a rally in Missouri Pacific, to a point over last night, but the market gave way again and receded generally to below last night's close, only a few stocks on the list resisting the downward tendency. The market closed heavy and not far above the lowest. Among the late points of strength were Amalgamated Copper, the United States Steel stocks, the Chicago and Alton stocks, and Toledo, St. Louis and Western preferred.

Close: Money on call steady at 2¾@3% per cent, closing bid and asked at 2¾@3c. Prime mercantile paper, 4½@5 per cent. Sterling exchange firm, with actual business in bankers' bills at 487¼ for demand and at 483¾ for 60 days. Posted rates 486@486½ and 488½@489. Commercial bills, 484¾@485¾. Bar silver, 53. Mexican dollars, 41¾. Government bonds easy; state bonds inactive; railroad bonds irregular.

NEW YORK STOCK TRANSACTIONS.

| Description. | Sales. | High. | Low. | Closing—Jy. 15. | Jy. 14. |
|---|---|---|---|---|---|
| Amer. Sugar | 9,500 | 129¾ | 127¾ | 128½ | 128 |
| Do pfd | 100 | 119 | 119 | 119 | 119 |
| Amer. Locomotive | 100 | 32 | 32 | 32 | 32¼ |
| Do pfd | 600 | 93¾ | 93½ | 93½ | 93¼ |
| Amer. Cot. Oil | 100 | 52¾ | 52¾ | 52¾ | 52¾ |
| Adams Ex | 50 | 200 | 200 | 200 | .... |
| Am. Smelting pfd | 200 | 97½ | 97½ | 97½ | 98 |
| Am. Agl. Chem | 100 | 28 | 28 | 28 | 27¾ |
| Amer. Bicycle | 300 | 6 | 6 | 6 | 6 |
| Amer. Linseed | 800 | 23¾ | 22 | 23¾ | 22 |
| Do pfd | 100 | 51½ | 51½ | 51½ | .... |
| Amer. Malting | 600 | 5¾ | 5¾ | 5¾ | 5¼ |
| Amer. Car Pdy | 200 | 32 | 32 | 32 | 32 |
| Do pfd | 700 | 90¾ | 90 | 90¾ | 90 |
| Amer. Ice | 1,400 | 10 | 9¾ | 9¾ | 10 |
| Do pfd | 700 | 36½ | 35¾ | 36 | 35¼ |
| Atchison | 130,700 | 88¾ | 87¾ | 87½ | 87½ |
| Do pfd | 19,600 | 101¾ | 100¾ | 100¾ | 100¾ |
| Anaconda | 2,100 | 100 | 98¾ | 100 | 98 |
| Amal. Copper | 23,700 | 65 | 63 | 64¼ | 63 |
| Balt. & Ohio | 20,200 | 69½ | 68¼ | 68¾ | 68¾ |
| Do pfd | 14,900 | 109¾ | 108 | 108¾ | 108 |
| Can. Pac | 700 | 95¾ | 95¼ | 95¾ | .... |
| Chi. Un. Trac | 500 | 15½ | 14¾ | 15¼ | 15½ |
| Chi. & Alton | 51,300 | 41½ | 38¾ | 41¼ | 38¾ |
| Do pfd | 4,800 | 77¾ | 76 | 77¾ | 77¾ |
| C., M. & St. P | 54,600 | 183½ | 181¼ | 182 | 181¾ |
| Do pfd | 500 | 194¾ | 193¼ | 193¼ | 193¼ |
| C. & N. W | 2,300 | 250 | 250 | 252½ | 255 |
| Can. So | 100 | 90 | 90 | 90 | .... |
| C., R. I. & P | 3,500 | 191 | 190 | 190¼ | 190 |
| Chi. Terminal | 2,800 | 21¾ | 20¾ | 21¼ | .... |
| Do pfd | 2,800 | 57¾ | 56¼ | 57¼ | 57¾ |
| Ches. & Ohio | 7,200 | 49¾ | 49 | 49¼ | 49 |
| Can. So. 2d | 4,300 | 135 | 134¾ | 134¾ | 134¾ |
| C., C. C. & St. L | 500 | 106¼ | 106¼ | 106¼ | 106¼ |
| Con. Gas, N. Y | 1,800 | 224 | 222¾ | 222¾ | 224 |
| Colo. & So | 3,700 | 32¾ | 32 | 32¼ | 32¼ |
| Do 1st pfd | 200 | 74 | 73¼ | 73¾ | 73½ |
| Do 2d pfd | 300 | 88 | 87¾ | 87¾ | .... |
| C., I. & L | 1,400 | 76¾ | 76¼ | 76¼ | 76 |
| Do pfd | 300 | 88 | 87¾ | 87¾ | .... |
| Colo. F. & Iron | 1,400 | 91¼ | 91 | 91¼ | 91¾ |
| Chi. Gt. West | 2,700 | 30¼ | 29¾ | 29¾ | 29¾ |
| Do pfd A | 500 | 87½ | 87 | 87¾ | 88 |
| Do pfd B | 1,100 | 47¾ | 47¼ | 47¾ | .... |
| C. & E. I | 1,000 | 207 | 205¼ | 207 | .... |
| Com. Products | 300 | 28 | 27 | 28 | 26¾ |
| Do pfd | 300 | 83 | 83 | 83 | .... |
| Del. & Hud | 100 | 176 | 176 | 176 | 175½ |
| Del., L. & W | 500 | 43¼ | 42¾ | 42¾ | 42½ |
| Den. & Rio G | 5,000 | 92¾ | 91¼ | 91¼ | 91¾ |
| Do pfd | 300 | 53¾ | 53 | 53 | 53 |
| Det. Un. Ry | 300 | 80 | 79¾ | 80 | 79½ |
| Dis. of Amer | 1,100 | 4¾ | 4½ | 4¾ | 4¾ |
| Do pfd | 800 | 36¼ | 34¾ | 35¾ | 36¼ |
| D. S. S. & A | 100 | 17 | 17 | 17 | 17 |
| Dist. Sec | 1,100 | 88¾ | 86 | 86 | .... |
| Do pfd | 400 | 39½ | 39¼ | 39¼ | 39½ |
| Erie | 9,400 | 37¾ | 37¼ | 37¾ | 37¾ |
| Do 1st pfd | 300 | 53¾ | 53¾ | 53¾ | 53¾ |
| Do 2d pfd | 200 | 53¾ | 53¾ | 53¾ | .... |
| Gen. Elec | 100 | 50 | 50 | 50 | .... |
| Gen. Elec | 1,100 | 62 | 62 | 62 | .... |
| G. A. Fuller Co | 2,800 | 195½ | 189¾ | 192 | 315 |
| Do pfd | 1,700 | 53¾ | 52 | 52 | 53½ |
| Gt. Nor. pfd | 100 | 98 | 98 | 98 | 96½ |
| Mock. Val | 1,000 | 190 | 180 | 180 | 187½ |
| Do pfd | 500 | 88½ | 88 | 88 | 88½ |
| Int. Pump | 300 | 89¾ | 89¾ | 90 | .... |
| Int. Paper | 100 | 53 | 53 | 53 | .... |
| Int. Cent | 9,800 | 166¼ | 163 | 165¾ | 165¾ |
| Do pfd | 200 | 77 | 76 | 76 | .... |
| Ia. Cent | 1,100 | 48¾ | 48¾ | 48¾ | 48¾ |
| Do pfd | 300 | 86½ | 86 | 86 | .... |
| Iron Age | 2,200 | 20¼ | 19¼ | 19¼ | 20¼ |
| Jol. River | 1,400 | 74¾ | 73¼ | 73¾ | .... |
| Kan. City & So | 4,800 | 13¼ | 12¾ | 13¼ | .... |
| Do pfd | 300 | 34 | 34 | 34 | 34 |
| L. & N. A | 700 | 60¾ | 60 | 60 | 60 |
| L. E. & W | 200 | 34¾ | 34¾ | 34¾ | 34¾ |
| L. E. & W. pfd | 600 | 81¼ | 81¼ | 81¼ | 81¾ |

# EARNINGS AT HIGH MARK.

**CITY RAILWAY'S NET IS 16 TO 18 PER CENT.**

**Much Money Being Turned Back Into the Property—A Contributor Thinks Northwestern "L" Preferred Shareholders Are Not Being Duly Considered—Baltimore and Ohio Makes a Good Showing—Chicago Bank Stocks Irregular—Demand from New York.**

It is understood that net earnings of the Chicago City railway for the current year are at the rate of between 16 and 18 per cent on the outstanding capital. The company pays 9 per cent on the present issued capital of $18,000,000. In excess of this dividend the company is earning at the rate of about $1,440,000 per annum. The earnings noted are for six months.

The excess income is being put into the property and, of course, will not appear in the annual statement as applicable to the stock. The earnings applicable to the stock last year were 11.09 per cent. But the investment of earnings in the plant will probably be capitalized at some future time and in this way return to the shareholders.

Based on earnings, the stock of the City railway company at 207 seems a moderate price. But however good the business of the company, active speculation in the shares can hardly be expected while the franchise situation remains undetermined. Nothing can be done with this matter until next fall and then what will happen is problematic because of the known attitude of the city government on this question.

With earnings such as they are and franchise matters out of the way, City railway stock would probably be selling at its old figure, around 325.

### Northwestern "L" Protest.

The following communication has been received:

"Being an investor in the bonds and stocks of the Northwestern Elevated railroad company, I have noticed that about every time the papers have made comment on the good showing made in the traffic of the road and also what the earnings should show on such traffic, no time is lost by the officials of the road in giving out that the road is not doing as well as reported. Such an attitude on the part of the managers of the road is without a parallel, as far as I know. Is it because they have such an interest in their stockholders or is it because they wish to bear the stock and gather more of it in at low prices? The first statement given out by the Yerkes management showed that the road was earning on the small traffic of about 40,000 passengers over 4 per cent on the preferred stock. The officials of the present management cut their own horns and say 'we are laying away a maintenance fund with which to protect your property from depreciation.' Gaze at their last statement and see the large amount of $15,000. It is a pretty proposition for large holders of the common, as the present management are. They do not pay any dividends on the preferred stock and it is not accumulative, so all the earnings are going to increase the value of the common stock and never will the preferred stock have any participation in the earnings until they see fit, for they are the voting trust. Where do we preferred holders stand?

"Also let me call your attention to the Lake Street Elevated railroad company. Who heard anything of assessing the stockholders when Yerkes was running this property?

AN INVESTOR."

### What the Policy Means.

There doesn't appear to be any special evidence in support of the belief that the management is trying to bear the stock. It is true, however, that the expenditure of earnings in extensions and improvements will add to the value of the common stock, seeing, as the correspondent points out, that the preferred stock is noncumulative. The longer dividends are deferred the greater will become the equity of the common. But the management has only its proportionate share in the common stock. There is but $5,000,000 of this, whereas the authorized preferred issue is $25,000,000. The improvement of the property will add to the value of the preferred as well as the common, though the latter will profit the more.

It is only fair to the management that it should not be forgotten that stockholders of all classes were permitted to subscribe for the refunding 4 per cent bonds at 90. These bonds are now selling at 97 and have touched 99. The preferred stockholders, and the common also, have in effect received a 7 per cent dividend. The bonds might have been sold in the open market at 95.

As to the Lake Street Elevated, it may be said C. T. Yerkes performed an unusual feat when he got bondholders to scale their security instead of throwing the burden on the stock. Mr. Yerkes did this, because his interest was in the stock and not in the bonds. It was a matter of bargain driving with him, in which most of the bondholders suffered, although William Ziegler, among others, didn't.

### Railway Earnings.

Baltimore and Ohio earnings for June, including the Baltimore and Ohio Southwestern, show a gain of nearly 9 per cent in gross and nearly 4 per cent in net. For the fiscal year, however, the net shows a gain of 13½ per cent. The figures follow:

JUNE.

| | 1902. | 1901. | Increase. | Pct. |
|---|---|---|---|---|
| Gross | $ 4,379,590 | $ 4,022,127 | $ 356,433 | 8.8 |
| Net | 1,565,983 | 1,506,659 | 57,324 | 3.8 |
| Fiscal year: | | | | |
| Gross | 51,125,787 | 47,114,430 | 4,011,357 | 8.5 |
| Net | 18,237,025 | 16,068,190 | 2,168,826 | 13.5 |

OTHER RAILWAY EARNINGS.

Detroit United railway:

| | 1902. | 1901. | Increase. |
|---|---|---|---|
| First week July | $ 75,348 | $ 66,005 | $ 9,343 |
| From Jan. 1 | 1,666,634 | 1,437,952 | 228,682 |
| Rapid railway: | | | |
| First week July | $ 8,894 | $ 9,291 | $ *397 |
| Detroit United railway, reports for June: | | | |
| Gross | $ 291,477 | $ 260,166 | $ 31,361 |
| Net | 132,137 | 120,697 | 11,440 |
| From Jan. 1—Gross | 1,591,286 | 1,371,947 | 219,339 |
| Net | 684,343 | 596,601 | 87,642 |
| Toronto, Hamilton and Buffalo: | | | |
| Fourth week June | $ 11,594 | $ 11,092 | $ 502 |
| Month | 35,381 | 35,224 | 157 |
| Fiscal year | 504,381 | 390,281 | 105,100 |

*Decrease.

### Foreign Exchange Prices.

Foreign exchange was firm yesterday, closing at the following prices:

SELLING.

| | |
|---|---|
| Check, Paris | 515¾–1-32 |
| Cable, London | 488¼ |
| Check, London | 487¼ |
| Check, Berlin | 95 5-16 |

BUYING.

| | |
|---|---|
| 60 days, London bankers' | 485¾ |
| 60 days, London, documentary | 485½ |
| 3 days, Hamburg | 95 3-16 |
| 3 days, Antwerp | 517½ |
| 60 days, France | 518¾ |
| 3 days, Holland | 40¾ |
| 60 days, Holland | 39¾ |

### New York Curb Quotations.

Following were the closing quotations in the New York curb market:

| | Bid. | Asked. |
|---|---|---|
| American Can | 11⅝ | 12 |
| Do pfd | 54¼ | 54½ |
| American Hide and Leather | 7½ | 8 |
| Do pfd | 41½ | 43 |
| Bay State Gas | 1½ | 1¾ |
| British Columbia Copper | 7¼ | 8 |
| Compressed Air | 9 | 10 |
| Electric Boat | 25 | 30 |
| Do pfd | 45 | 50 |
| Electric Vehicle | 5¾ | 6 |
| Do pfd | 13⅝ | 14½ |
| Electro Pneumatic | 1¼ | 1½ |
| General Carriage, Man. Transit | 7¼ | 7½ |
| Havana Commercial Co | 18 | 19 |
| Do pfd | 58 | 61 |
| Illinois Vehicle | 1 | 1¾ |
| National City Bank | 335 | 345 |
| Nat. Enameling and Stamp Co | 29 | 29½ |
| Do pfd | 85 | 87 |
| N. Y. Elec. Vehicle Trans | 11¼ | 12½ |
| Northern Securities Co | 104¾ | 104¾ |
| Otis Elevator Co | 37⅞ | 38 |
| Do pfd | 104 | 105½ |
| Royal Baking Powder pfd | 105 | 107 |
| Seaboard Air Line | 26½ | 27 |
| Do pfd | 46¼ | 47 |
| Standard Oil | 685 | 687 |
| St. Louis Transit | 30¼ | 31 |
| United Rys. of St. Louis pfd | 82 | 82¾ |
| Do 4s | 87¼ | 87½ |

### Dividends Declared.

The United States Cast Iron Pipe and Foundry company has declared a regular quarterly dividend of 1 per cent on preferred stock, payable Sept. 1. Books close Aug. 11 and reopen Sept. 2.

The Quincy Mining company has declared a dividend of $3.00 per share, payable Aug. 15. The last previous payment by this company was $4.00 per share.

Directors of the Erie have declared the regular dividend of 1½ per cent on the first preferred for the six months ended June 30. It is payable Aug. 30. Books close Aug. 1 and reopen Sept. 2.

### General Financial News.

An official of the Republic Iron and Steel company says the semi-annual report of earnings will hardly be ready before the middle of August.

The subtreasury statement shows that since last Friday it has lost $1,600,000 in its operations with the New York banks.

The Girard Trust company announces it will purchase Pennsylvania guaranteed 3½ per cent certificates B at a price not exceeding par and interest, to the extent of $100,000, for sinking fund purposes. Proposals will be received until the close of business on July 31.

In the statement filed with the New York stock exchange, the General Electric company shows undivided earnings for four months from Feb. 1 to May 31 of $2,283,921, after paying $499,906 in dividends.

At the annual meeting of the stockholders of the American Chicle company in Jersey City yesterday the retiring board of directors was reflected. It is announced that, after payment of dividends for one year, the company has left a surplus of $500,000.

The reorganization plan of the Pacific Coast Packing and Provision company has been issued. The present issue of $3,000,000 6 per cent debentures is to be reduced to $1,500,000 5 per cent debentures, holders of old debentures to receive part cash and part preferred stock for the difference. The claim is made that the company will be able to show 7 per cent earnings on its preferred stock next year.

### Bankers' Sterling Plentiful.

Chicago bankers are of the opinion that gold exports are still some ways off. New York houses with branches in Europe keep supplying the foreign exchange market with bankers' bills. With them it is largely a case of borrowing money where it is cheap and lending where it is dear. The Berlin rate is 1⅝ per cent. By drawing on Berlin money may be borrowed there at a cost of 1⅝ per cent, and loaned in New York at 4½ per cent. The estimate of Schumacher & Co. that $500,000,000 is borrowed abroad is not deemed excessive in some quarters. But it is interesting to note that while the United States and Canada are large borrowers of money now they were large lenders a few years ago, when the interest rate in Germany was higher than in New York. Then they bad deposits abroad instead of loans. All the larger Chicago banks had money loaned in Berlin.

### Among the Banks.

Deposits of the National Bank of North America are understood to be a little less than $5,000,000.

Interest rates continued steady to firm yesterday. The minimum rates of the First National and Illinois Trust and Commercial National was 5 per cent. The new banks and one of the large trust companies were lending at 4½ to 5 per cent. The demand at the commercial banks is quite active.

A local banker estimates that Chicago institutions cannot earn anything above their dividends with an average rate of interest at less than 4½ per cent. One or two institutions which make large investments in securities are able to turn handsome profits regardless of the varying phases of interest rates. But for the bank depending for its income more largely on interest on loans, it is probable the 4½ per cent rate is a fair estimate.

Directors of the Union Bank of London have declared a dividend at the rate of 10 per cent per annum and a bonus equal to a further 2 per cent per annum. At the corresponding period last year the dividend and bonus were the same.

The London City and Midland bank has declared an interim dividend at the rate of 18 per cent per annum. The dividend for the corresponding period last year was at the same rate.

Local bank stocks are feeling the effects of the speculative interest in them. This applies to the old banks, whose capital was increased and to one whose capital it is proposed to increase. Within a week American Trust, Bankers' National, National Bank of the Republic, and the First National have suffered material declines. Speculative holders who a short time ago would not sell are now offering their holdings.

Some demand for First National and Central Trust by New York brokers is reported. At the present time there is more of a New York demand for Central Trust than there is for First.

The organizers of the Drexel Savings bank are understood to be making considerable effort to secure business near the location of the bank, in the vicinity of Thirty-ninth street and Cottage Grove avenue. The capital stock has been offered in small amounts to prospective patrons of the institution.

Howard, Small, Sibley & Co. furnish the following quotations on local bank stocks:

| | Bid. | Asked. |
|---|---|---|
| American Trust and Savings | 192 | 195 |
| Bankers' National | 215 | 216 |
| Central Trust | 138½ | 140 |
| Chicago City bank | 160 | 170 |
| Chicago National | 390 | .... |
| Colonial Trust and Savings bank | 152 | 395 |
| Commercial National | 375 | 225 |
| Continental National | 223 | 425 |
| Corn Exchange National | 418 | .... |
| Drovers' National bank | 250 | .... |
| Federal Trust company | 135 | 136 |
| First National | 400 | 409 |
| First National of Englewood | 140 | 150 |
| Fort Dearborn National | 129 | 135 |
| Garden City Banking and Trust Co | 125 | 128 |
| Hibernian Banking association | 230 | .... |
| Illinois Trust and Savings | 730 | 740 |
| Merchants' Loan and Trust | 395 | 405 |
| Metropolitan Trust and Savings | 125 | 129 |
| Milwaukee Avenue State bank | 120 | 125 |
| National Bank of the Republic | 175 | 177 |
| National Bank of North America | 143½ | 145 |
| National Live Stock bank | 275 | 300 |
| Northern Trust company | 500 | 515 |
| Oakland National | 150 | 160 |
| Prairie State bank | 135 | 150 |
| Pullman Loan and Trust | 200 | .... |
| Royal Trust company | 148 | 150 |
| State Bank of Chicago | 250 | 265 |
| Union Trust company | 165 | .... |
| Western State bank | 118 | 123½ |

### Chicago Stocks.

American Can stocks were the feature of the local market. The common was quite active, advancing ⅝ and closing near the best price. The preferred was also in fair demand, closing at the high price.

National Carbon common was quite firm, advancing to 29¼. The principal buying was by King. Good earnings are the basis of the advance in price. Several local houses which formerly took no interest in the stock are now advising moderate purchases of the common.

Union Traction common was quite firm, selling up to 15. The principal buying was in New York. Diamond Match proved rather active and steady at 125.

The street railroad list was moderately active. South Side L was a little lower at 100. There was a small trade in Northwestern Elevated. Biscuit shares were steady.

Following were the sales on the Chicago stock exchange:

| Description. | Shares. | High. | Low. | Close. |
|---|---|---|---|---|
| American Can | 1,150 | 12 | 11⅞ | 11⅞ |
| Do pfd | 300 | 54½ | 53⅝ | 54½ |
| Amer. Strawboard rects | 100 | 32½ | 32 | 32 |
| Chicago Title and Trust | 130 | 130 | 128½ | 129¾ |
| Chicago Pneumatic Tool | 111 | 103 | 102¼ | 103 |
| Chicago Union Traction | 190 | 15 | 14⅞ | 15 |
| Do pfd | 20 | 49 | 48¾ | 49 |
| Diamond Match | 642 | 135 | 134½ | 135 |
| Lake St. Elevated | 40 | 10¾ | 10¾ | 10¾ |
| Met. Elevated pfd | 220 | 92 | 91¾ | 92 |
| National Biscuit | 250 | 48½ | 48¼ | 48½ |
| Do pfd | 44 | 106½ | 106½ | 106½ |
| National Carbon | 370 | 29¼ | 27¾ | 27¾ |
| Do pfd | 200 | 102 | 101 | 102 |
| Northwestern Elevated | 35 | 35¾ | 35¾ | 35¾ |
| Do pfd | 50 | 85¾ | 85 | 85½ |
| Quaker Oats | 35 | 75 | 75 | 75 |
| Do pfd | 25 | 94½ | 94½ | 94½ |
| South Side Elevated | 50 | 109 | 109 | 109 |
| Swift & Co | 100 | 140 | 139 | 139 |

BONDS.

| | | | | |
|---|---|---|---|---|
| $9000 Par-Taft 4.40s | 99¾ | $ 400 Lake deb 5s | 102 | |
| 1000 Met L ex 4s | 96¾ | 1500 Lake inc 5s | 49 | |

Clearings at the larger cities yesterday and a week ago were:

| | July 15. | July 8. |
|---|---|---|
| New York | $289,017,209 | $239,550,907 |
| Chicago | 27,914,291 | 35,030,925 |
| Boston | 25,713,769 | 24,964,037 |
| Philadelphia | 21,851,275 | 17,945,658 |
| St. Louis | 8,690,960 | 9,350,790 |
| Baltimore | 4,667,034 | 6,090,054 |

New York exchange sold yesterday as follows: Chicago, 40c discount before clearings, 25c discount after; St. Louis, 40c discount.

## SURVEYS FOR NEW CANAL LINES

**Maj. McTownshed Preparing Plans for Waterway in Rock River Through Parts of Illinois.**

Sterling, Ill., July 15.—[Special.]—Maj. Charles McTownshe of the district has begun the survey of Rock river from this city to Rockford for the purpose of securing slack water navigation by means of dams, pools, and lateral canals. The last session of congress passed a bill authorizing the survey of the river and appropriated $100,000 to defray the cost.

The intention of the government is to secure water transportation from Rockford down Rock river to this city, then down the Hennepin canal feeder to the main line. The main line connects with the Illinois river near Hennepin and at the Mississippi near Milan. The main line of the Hennepin canal is seventy-nine miles long, the feeder is to be twenty-nine.

The distance from this city to Rockford is sixty miles, making a waterway, wholly in the state of Illinois, of 169 miles, passing through all of the manufacturing towns of northern Illinois and through the great coal region of the state.

# CROP CONDITION BETTER.

**WEATHER MORE FAVORABLE IN ALL SECTIONS.**

**Mississippi Valley Is Getting Too Much Rain, Which Has Delayed Cultivation—Central and East Gulf States Necessarily Hot—Corn Crops in the Principal Corn States in Favorable Shape—Winter Wheat Nearly All In and Spring Wheat Heading Well.**

Washington, D. C., July 15.—[Special.]—Following is the weekly report issued by the climate and crop division of the weather bureau:

Favorable temperatures prevailed during the week ending on July 14 in all districts east of the Rocky mountains, with the exception of the central and east gulf states, which have suffered from excessive heat. A considerable portion of these last mentioned districts have, however, received much needed rains, relieving to a great extent the severe drought that has prevailed for several weeks, although more rain is greatly needed in some sections.

Heavy rains have continued in the Missouri and upper Mississippi valleys and portions of the lake region, delaying cultivation and causing destructive freshets in places. The central and southern Rocky mountain regions have suffered from low temperatures and frosts.

Highly favorable conditions prevailed on the Pacific coast, especially in Oregon and Washington.

The corn crop, as a whole, in the principal corn states, has made favorable progress, although needing cultivation in portions of the Missouri and upper Mississippi valleys and lake region as a result of continued rains, which have also reduced the acreage in Iowa.

In the southern states late corn has improved, but the early crop is poor. In New England, New York, and North Dakota corn is backward.

### Winter Wheat Harvesting.

Winter wheat harvest is nearing completion except in the northern portion of the winter wheat belt. The crop has experienced generally favorable conditions, except in the Missouri valley, where complaints continue of sprouting in stack and shock. On the north Pacific coast winter wheat is maturing nicely, and harvest will begin in Oregon in about ten days.

Spring wheat is now heading in the northern portion of the spring wheat region, and the general outlook for this crop continues promising, although it is late in portions of northern Minnesota. In Iowa, where the crop has been damaged by rust, the outlook is less favorable.

Oats continue in promising condition, but lodging is reported quite extensively in Nebraska and Iowa and to some extent in Ohio. Harvesting has been interrupted by wet weather in the lower Missouri valley, but has made good progress elsewhere.

A general improvement in the condition of cotton is indicated, although in the central and eastern districts the plant is small, and blooming to top is extensively reported. In Texas, except in the region of drought, which comprises less than 10 per cent of the cotton area, the crop has made rapid growth, and in many sections the prospects are flattering.

Tobacco is doing well, though small in the middle Atlantic states. Cutting and curing are in progress in the Carolinas; and some of the early planted in Tennessee is ready for topping.

In New England and Michigan the outlook for apples continues promising, and less complaint of dropping is received from Missouri and Arkansas, but New York reports less favorable prospects than in the previous week. In the middle Atlantic and Ohio valley states an indifferent crop is indicated.

The week has been favorable for haying, except in portions of the Missouri valley, where it has been retarded by rains. A fine crop is generally indicated in the states of the central valleys.

### Reports by States.

New England—Weather favorable; best week of season; all crops made rapid growth and are in good condition; corn still backward, but much improved; apples good; peaches, pears, and plums fair; all berries good; fair progress with haying; yield good.

Texas—Favorable temperature; beneficial rains, but insufficient to relieve drought in northwest and extreme southwest counties; cotton making rapid growth and fruiting well generally, except in region of drought, which comprises not more than 6 to 8 per cent of acreage, and in many sections prospects are flattering; few scattered reports of boll, weevil and shedding, latter due to alternating showers and sunshine, but no material damage; beginning to open in central and picking progressing in southern counties.

Arkansas—Warm, dry weather; cotton promising, but growing too rapidly in some localities; blooming and forming well in others; early corn made; large yield indicated.

Missouri—Showers in north and west retarded thrashing, oat harvest, and haying, and caused some further damage to grain, but in southeast work progressed favorably; bulk of oats in shock in fair condition; corn progressing finely.

### Good Week in Illinois.

Illinois—A good week for farm work and growing crops, wheat and rye being harvested in north and thrashed in south; good average yield; oats being harvested; fair to good crop; corn prospects fine; hay fair to good; gardens and pastures good; potatoes, large crop, but rotting; apples poor to good; peaches poor.

Indiana—Rapid progress being made with wheat and rye thrashing and oat and timothy harvest in south and central portions and with wheat and clover harvest and cultivating corn in north; wheat yielding better than expected; clover and oat crops heavy; corn doing well; unusually large crop of potatoes in prospect; apple crop light; melons and vegetables in good condition.

Ohio—Wheat harvesting delayed in northwest by wet grounds; some thrashing done; grain of good quality; corn growing rapidly; fine condition except in northeast, where too wet; oats improving; straw and heads heavy, but lodged some; early potatoes fair, but rotting; some grass improved; clover, pastures, gardens, and tobacco doing well; apples continue dropping; peaches light; grapes promising.

Michigan—Warmer, dryer, and brighter weather has greatly forwarded haying, growth of corn and beans, and maturity of wheat and rye; haying well advanced; yields good; wheat and rye harvest becoming general; fine yields; corn, beans, and potatoes improved, but weedy; oats heavy and promising; apples, pears and peaches doing well.

Wisconsin—Week warm; light rains north, heavy rains south; corn improving rapidly; winter wheat and rye harvest about completed; excellent crops; tame hay heavy; marsh grass light; potatoes good; tobacco thrifty; apples light, poor quality; raspberries, cherries, and currants ripe; good yields.

Minnesota—Occasional light to moderate showers, generally beneficial; spring wheat, oats, barley, and flax in splendid condition, though wheat is late in portions of north section; rye, winter wheat, and early barley being harvested in south; much clover and timothy hay secured.

Iowa—Heavy rains and floods first half of week, followed by fine weather; harvest work resumed on driest land; oats badly lodged, but about average yield may be secured; spring wheat damaged by rust, but condition fairly good; potatoes making large yield, though some loss by rotting; some loss of apples by winds; corn acreage reduced by floods, but general condition improved by more favorable weather.

North Dakota—All vegetation made rapid growth; wheat about half headed and in excellent condition; oats, rye, and barley good and heading.

South Dakota—Favorable temperature; beneficial and fairly well distributed showers; small grains continue healthy.

Nebraska—Heavy rains and high water damaged crops on lowlands; winter wheat sprouting to some extent in shock, and crops generally damaged by rains first of week; oats badly lodged in southeast counties; harvest commenced.

Kansas—Wheat thrashing and stacking progressing; oat harvest finished except where too wet, in north; some thrashing; fine yields; corn in fine condition; tasseling and silking, much in roasting ear.

**E. W. GROVE.**

This name must appear on every box of the genuine Laxative Bromo-Quinine Tablets, the remedy that cures a cold in one day. 25 cents.

**WHEN** Contemplating Treatment

You should consider thoroughly the factors of skill, experience, reliability, etc., of a Doctor or Specialist before entrusting to him your health, the perfect and lasting recovery of which means so much to your future life and happiness.

Every man who is afflicted owes it to himself and his posterity to get cured safely and positively, without leaving any blight or weakness in his system. You do not want to be mutilated and maimed for life trying to be cured of Varicocele and kindred troubles in a few days by surgical procedure. I make no misleading statements or unbusiness-like propositions to the afflicted in order to secure their patronage. The many years of my successful practice in Chicago prove that my methods of treatment are safe and certain.

Call at my office, or write, and if I find that you cannot be cured I will NOT accept your money UNDER ANY CONDITIONS; but if on examination I find you are curable I will guarantee a

**SAFE & POSITIVE CURE**

in the shortest possible time without injurious after-effects. My charges will be as low as possible for conscientious, skillful, and successful services. Consult me before consenting to any surgical procedure upon important blood vessels.

**DOCTOR SWEANY.**

Longest Established, Most Successful and Reliable Specialist in Diseases of Men, as Medical Licenses, Diplomas, and Newspaper Records Show.

**DISEASES**

**VARICOCELE, WEAKNESS, BLOOD POISON, RUPTURE AND KIDNEY DISEASES, ETC.**

and all reflex complications and associate diseases and affections.

I will spare you the penalties associated with Nervous Debility, Weakness, Premature Decline, Loss of Memory, Energy, and Ambition, Nervousness, Pimples, Palpitation of the Heart, Shortness of Breath, Apprehension of Calamity, etc. I will render you robust and strong mentally and physically.

Call at my offices or write for my book, free, which will explain the diseases I cure, and how I cure them to stay cured when others fail.

My special Home Treatment will cure you.

References—Best Banks and Leading Business Men of this city.

Consultation at office or by letter free and strictly confidential.

**DR. SWEANY & CO.** 323 STATE-ST. COR. CONGRESS. Chicago, Ill.

**CHICAGO GREAT WESTERN RY.**

**Go to Minnesota**

For your Vacation. Thousands of Lakes and Rivers and Delightful Climate.

**Great Western Limited**

The Newest and Most Sumptuous Electric Lighted Train every night to St. Paul and Minneapolis.

**The Rates Are Low.**

Inquire at City Ticket Office 115 Adams St. or Grand Central Depot, corner Fifth Ave. and Harrison St.

## IN THE BOSTON MONEY MARKET.

**General Tendency of Cash, Bonds, Copper Stocks, and Other Securities at the Hub.**

BOSTON, Mass., July 15.—[Special.]—The character of the local market today was much the same as on Monday, activity being confined to a few specialties. The prognostications of Mr. Lawson relative to an advance in Amalgamated were borne out, a lively spurt in that issue helping to enlighten the local market. The stock was quite active at times, rising as high as 65. New York was a buyer.

| Description. | Sales. | Open. | High. | Low. | Close. |
|---|---|---|---|---|---|
| Amal. Copper | 2,200 | 63¾ | 65¾ | 63 | 65 |
| Adventure | 110 | 22½ | 23 | 22½ | 23 |
| Arcadian | 50 | 4¾ | 5 | 4¾ | 4¾ |
| Atlantic | 10 | 29½ | 29¼ | 29¼ | 29¼ |
| Ann. Tel | 410 | 105¾ | 106 | 105¾ | 105¾ |
| Atchison | 1,450 |

# REDDICK IS OFF COUNTY TICKET.

## Illness Forces the Republican Candidate for the Clerkship to Resign.

## P. B. OLSEN FOR VACANCY.

### Nominee for the Legislature Is Named and Promises to Make the Race.

On account of serious illness James Reddick has withdrawn from the republican ticket as the candidate for county clerk. His resignation was received by the executive committee of the republican county committee yesterday and Peter B. Olsen of the Twenty-eighth ward was named to fill the vacancy.

Mr. Olsen was a member of the last general assembly, and was nominated for reelection.

Mr. Reddick has been suffering from nervous prostration and has been confined to his home, 1676 Humboldt boulevard, for two months. His physician advised his temporary retirement from politics.

Chairman Conway, William Lorimer, and others insisted that Mr. Reddick remain on the ticket, but the physician's wishes prevailed. Mr. Reddick has been one of the most active members of the county committee for eight years.

**Letter Tells of Illness.**

In his letter to the committee Mr. Reddick said:

"I am informed by my physician that my physical condition is such that it would be hazardous for me to attempt the campaign work necessarily devolving upon me as a candidate, and, acting upon his advice, I respectfully submit my resignation. I must also ask to be relieved of the chairmanship of the committee on press and literature, as I shall be unable to attend to the duties of that position in the pending campaign."

Mr. Reddick is now serving the county as clerk of the Probate court having been nominated and elected to that office in 1898.

**Olsen Has Good Record.**

Mr. Olsen has long been identified with republican politics, and his record at Springfield as a legislator has been such that the Legislative Voters' league recommended him for renomination more strongly than any other man in this city. He was selected to fill the vacancy for the clerkship at the request of republicans of the northwest side, that section being entitled to the candidate.

Mr. Olsen lives at 96 Nebraska avenue and is a draftsman. He visited headquarters during the day and agreed to make the race for the clerkship.

**Smyth Sounds a Warning.**

John M. Smyth was present at the meeting of the executive committee and took occasion to say something of national politics.

"The party must make needed changes in the tariff," he said. "I am convinced that there is greater unanimity of feeling in favor of the republicans now than there was in 1896, but the next two years will show a change of sentiment unless the party acts on tariff revision.

"The Republicans must remove the protective duties wherever such duties have become a tax on the people. Why should we pay $4 a ton for iron and steel more than is necessary? We are powerful enough to successfully compete with any nation on the globe in the manufacture of iron and steel, and the tariff is no longer required for protection purposes. It has become a burdensome tax to our own people and should be removed.

"If the republican party shows an honest determination to revise the tariff the people will keep it in power. Otherwise we may go down to defeat in 1904."

Mr. Smyth's talk was something of a surprise, but he assured his auditors that he meant it.

be settled.

**Campaign Committee Hangs Fire.**

For the reason that Judge Tuley found it necessary to rearrange his appointments of advisory board members to serve on the democratic campaign committee, and Mayor Harrison was too much engaged with other things to assist Chairman Carey in picking the committee members, the joint campaign committee was not announced yesterday. The candidates met and selected their representatives as follows: Thomas Carey, Jesse Sherwood, William H. Joyce, Charles Wacker, M. A. La Buy, C. N. Wohlheuter, Peter Dieshart, and J. J. Boehm. It was decided also to enlarge this committee from twenty-one to twenty-four, giving each interest eight members.

**Republicans to Begin Work.**

The executive, organization, and press committees of the republican state committee will meet at the Great Northern hotel at 10 o'clock this morning and begin the routine work of the campaign. The question of headquarters also will

# MEETING OF SCHOOL BOARD TONIGHT MAY BE LIVELY.

### Trustees Will Have to Choose Between Two Reports on the Supply Department.

At the close of its session this evening, which is an adjourned meeting, the board of education will adjourn until Aug. 20, and will assign to the various committees the power to act finally on all matters of pressing routine business which may come up during the summer. Tonight the board will be called to choose between two reports from the committee on buildings and grounds relative to the management of the school supply station in West Monroe street, which was severely criticised by a pamphlet issued by the Citizens' association several months ago. The majority report, adopted by the committee several days ago, declares the supply house to be well managed.

Trustee Thomas Gallagher, however, will submit a minority report on the matter which he says "will stir up something." He will demand a further investigation of the following charges:

That the present system in use in the storage and distribution of school supplies is without check, either in the reception or distribution of supplies, save by mere record.

That no report of the reception or the distribution of the $250,000 worth of supplies handled annually is made to the board of education.

That the manner of distribution is unsystematic, unsatisfactory, and costly.

That the rental value of the premises now used for supply station and work shop purposes is so great that it is a question if they ought to be retained in the present use.

That the matter of school house repairs, and great expenditure therefor, and the work shop in connection with the supply department ought also to receive the attention of an investigating committee.

# FALLS FROM SHIP AND DROWNS.

### William C. Forbes of Oak Park Meets Death While Serving as Naval Apprentice on U. S. S. Hartford.

William Calvin Forbes, a 16 year old apprentice in the navy and son of Edward Forbes of Oak Park, fell overboard from the U. S. S. Hartford while the ship was cruising along the Connecticut coast on Friday and was drowned. The boy's parents were informed of his death yesterday through letters from the navy department and Commander Needer of the Hartford.

Forbes enlisted in the service as an apprentice of the third class a little over a year ago. He was sweeping out the port fore chains when the accident occurred. He fell into the water well clear of the ship's side, and, coming to the surface swam away from the ship, evidently with the intention of getting the broom which he had lost. Lieutenant Commander Dombaugh witnessed the accident and signaled for the life buoy and the lifeboat to be put out. On his way to the buoy Forbes suddenly threw up his arms and sank.

In the letter to the boy's father Comander Needer says of young Forbes, "He was a bright, intelligent boy and a great favorite. His loss will be deeply felt by every officer, man, and boy on the Hartford."

# ELEVATOR ACCIDENT ENDS HIS LIFE.

Frank H. Griswold.

Frank H. Griswold, president of the Northwestern Storage company, the Newberry Storage and Warehouse company, and the Griswold Storage and Transfer company, died yesterday morning at St. Luke's hospital from injuries sustained Monday afternoon by the falling of an elevator in the building occupied by the Northwestern Storage company at 280 Michigan street.

Shortly before death Mr. Griswold was restored to consciousness, and his parents and brothers were called to his bedside while he dictated his will, disposing of an estate of from $75,000 to $100,000.

Mr. Griswold came to Chicago in 1885 from Kewaunee, Ill., and shortly after engaged in the storage business. He was a director of the Chicago Sawdust and Shavings company, and was largely interested in the firms in which he was an officer. At the conclusion of the Spanish war in 1898 Mr. Griswold went to Porto Rico, where he bought a number of plantations near Bayamo, not far from San Juan.

Mr. Griswold was 39 years of age. He was unmarried, and made his home with his parents, Mr. and Mrs. Robert C. Griswold, to whom he left the greater part of his estate. The parents and three brothers, Roy C., Walter C., and Herbert S. Griswold, survive. Mr. Griswold was a thirty-second degree mason, being a member of the Masonic Home lodge, and was active in republican politics. The funeral will be held from the residence, 2930 Indiana avenue, at 2 p. m. on Friday, and interment will be in Oakwoods. The Rev. Frank Crane will officiate.

# STANLEY M'CORMICK ASKS FOR HIGHER ASSESSMENT.

### Goes Before Board of Review and Has Valuation of His Personal Property Increased Over $225,000.

Members of the board of review received a surprise yesterday when a taxpayer voluntarily protested against the low valuation spread on his personal property, and asked that the figures of the board of assessors be increased by more than $225,000. This was the request sent in by Stanley McCormick, 135 Rush street.

Mr. McCormick was absent from the city when the assessors levied their tax assessments. On his return he sought to file a schedule, but was told that he was too late, and his personal property was estimated at $250,000 and entered on the warrant books at that amount by the assessors.

During the day the reviewers received a brief note from Mr. McCormick. He protested that the figures were too low, and submitted a schedule as follows, which was promptly accepted in lieu of the $250,000 valuation:

| | |
|---|---|
| Three horses | $ 1,200 |
| Two carriages | 400 |
| One phaeton | 400 |
| Diamonds | 750 |
| Cash | 15,918 |
| Credits | 150,432 |
| Bonds and stocks | 139,495 |
| Shares | 126,806 |
| Household furniture | 10,000 |
| Total | $475,401 |

"If every taxpayer in Cook county was built on Mr. McCormick's plan," said President West of the revising board, "there would be little need of the board of review. We'd practically have to go out of business. I hope many big taxpayers will cut this out and paste it in their hats."

The reviewers devoted the day to considering complaints on valuations on real estate. Among the large realty owners in whose behalf complaints were made by Aldis, Aldis & Northcott were Sarah L. Brooks, owner of valuable property on Dearborn street; Peter C. Brooks, owner of the north end of the Monadnock block; and Shepard Brooks, owner of property at Clark and Van Buren streets. Peter Brooks' property is entered at $1,000,700, while $572,700 were the figures a year ago. All three cases were taken under advisement.

Today the revision of personal property spread on business houses in various branches of trade will be continued. At 2 o'clock the reviewers will confer with the board of underwriters relative to the assessment of insurance companies, in view of the recent Supreme court decision holding illegal the former rule by which the companies paid 2 per cent on their gross receipts to the State annually in lieu of all other taxes.

# COMMITS SUICIDE IN BUGGY.

### D. J. Clarke Shoots Himself Because of Ill Health, It Is Supposed.

Seated in a buggy with a companion, D. J. Clarke of 5937 Halsted street committed suicide Monday evening at Emerald avenue and Fifty-ninth street. Clarke was riding with J. M. Adair, a Wabash avenue livery man, and had just turned west in Fifty-ninth street from Emerald avenue, when he drew a revolver from his pocket, exclaiming: "I will end it now," and fired. The first shot went through Clarke's hat. The horse became frightened, and started to run. Adair grasped the reins and shouted to his companion to put away the revolver. Before he had brought the horse to a standstill Clarke had fired another shot, which penetrated the right temple. He died almost instantly.

At the inquest yesterday morning a verdict of suicide while despondent was returned. Clarke is said to have been in ill health for some months. His friends say he had a wife and daughter at Brookiyn, N. Y., from whom he had been separated for the last four years.

That John Lawrence, a laborer, 2556 Lime street, chose to die in the waters of Lake Michigan rather than live at home with a troublesome wife was the conclusion arrived at yesterday afternoon by the Harrison street police after Lawrence had been dragged from the lake at the foot of the Twelfth street pier by Policeman Wiley.

Lawrence told the police that he had been unable to live happily with his family and had decided that he might as well be dead.

Eugene E. Smith of Antioch committed suicide yesterday by shooting himself with a revolver at Waukegan. The body was discovered by people noticing his team standing hitched near by for a long time. Domestic troubles are said to have made him despondent. He was 50 years old and left a family.

**Gogebic Lake Hotel Open for Summer.**

Through sleeper via Chicago and Northwestern railway leaves Chicago 5 p. m. every Tuesday, Thursday, and Saturday, arriving Gogebic early next morning. Delightful place in the northern woods. Best of fishing. Hotel new open. Low excursion rates. Ticket office, 212 Clark street.

# LAKE STREET REALTY SOLD, ACCORDING TO A RUMOR.

### A. H. Burley, John Dupee, and Others Are Said to Have Figured in a $175,000 Transfer—Other Deals.

A report was circulated yesterday that the property at 120-122 Lake street, belonging to A. H. Burley and John Dupee and others, had been sold for $175,000. The Burley property has a frontage of 45½ feet, 25 feet of which has a depth of 30½ feet, and 20 feet a depth of 90¼ feet. The Dupee property has a frontage of 20½ feet and a depth of 90¼ feet. Mr. Burley denied the truth of the report, but said there had been some talk regarding the acquirement by him of the Dupee property, but that no deal had been made. The 1901 valuation of the Dupee property was $50,600, and of the Burley property $54,050.

For a consideration of $250 George L. Raymond of Princeton, N. J., has quit claimed to Charles Netcher 10x79.85 feet, embracing the alley running north from Madison street, between the Champlain building and the Boston store. According to Mr. Netcher and his attorneys the conveyance was made to perfect Mr. Netcher's title to the property in question, which is declared to be a private alley. The alley originally extended to the 18 foot alley running west from State street, but the north half was closed and occupied by the building on the Pardridge property. The conveyance from Mr. Raymond does not involve any proposed building on the property, it is asserted, and it is said that before this can be done the consent of the city will have to be obtained as to the west half of the alley, in which the city has an easement consequent upon its ownership of the property at 77-79 Madison street, on which the Boston store stands. That part of the alley adjacent to Madison street is now occupied by a passage way from the Boston store to the Champlain building.

The estate of Bertha Morris has conveyed to Rosa De Beck the property on Forty-seventh street, 256 feet west of Woodlawn avenue, south front, 40x187 feet, 30x120 feet on Sheffield avenue, 255 feet south of Waveland avenue, and other property in Evanston for $33,000.

# WRIT TO STOP EXPOSITION FROM TAKING LAND DENIED.

### Judge in the United States Circuit Court Refuses Injunction to Hamper the St. Louis World's Fair Directors.

St. Paul, Minn., July 15.—United States Circuit Judge Sanborn this afternoon denied the injunction asked by Mrs Laura Tesson against the Louisiana Purchase Exposition company to prevent the condemnation of her property for exposition purposes

James P. Dawson, one of Mrs. Tesson's lawyers, immediately announced that the complainant would appeal to the United States Supreme court. The appeal is made directly over the head of the Court of Appeals, because Judge Sanborn, sitting in the Circuit court, is a judge of the Appellate court.

The ground of the decision is two-fold. In the first place, the judge finds that the exposition company has power to condemn land for its own use; and, secondly, the complainant has not pursued the proper remedy, as she may resist the condemnation on the same facts in an action at law, even if her contention were correct. A delay of years cuts no figure, for the complainant may sue for damages in case the court of last resort should find that the exposition company had no right to condemn and had, therefore, trespassed on her land.

Judge Sanborn held that the exposition company was organized for a public and not a private purpose.

# MAINE STARTS ON TRIAL TRIP.

### New Battleship Leaves the Yards in Philadelphia with Experts on Board for Builders' Test.

Philadelphia, Pa., July 15.—The new battleship Maine, built at Cramps' shipyard to replace the vessel destroyed in Havana harbor, started this afternoon on the builders' trial trip off the Delaware capes.

Thirty guests were on board the battleship. Among them were: Edward McIlvaine, president of the Bethlehem Steel works; E. A. Bond of Albany, the engineer of the state of New York; James Meily, representative of the Sterling company, which manufactured the boilers with which the big ship is fitted; Naval Constructor John F. Hanscom, who has supervised the construction; Commander Moore and Commander Scott, U. S. N.; Ali Bey and Sabri Bey, the two Turkish officers stationed at the yard to supervise the construction of the Ottoman cruiser Medjidia.

The Maine will remain at the Delaware breakwater tonight and the test will begin tomorrow. The specifications call for a speed requirement of eighteen knots. The Maine is 388 feet long; beam, 72 feet 2½ inches; draft, 23 feet 10¼ inches; displacement, 12,500 tons.

# IN THE INSURANCE FIELD.

### NATIONAL ASSOCIATION OF LOCAL AGENTS MEETS IN LOUISVILLE.

**Forthcoming Convention Will Have Interesting Program—Question of Expenses of Fire Companies May Be Discussed with view to Quieting Protests of Policy Holders—Executive Committee Fails to Reach Decision in Case of G. M. Harvey & Co.**

Preparations are being made for the forthcoming meeting of the National Association of Local Agents, to be held next October in Louisville. The program is not yet completed, but it will no doubt include discussion of topics that are of great interest. One of the questions that is likely to be discussed is that of expenses. The local agents find that it is becoming more and more difficult to meet the protests of policyholders against the high expense ratio of the fire companies. The assured think that rates are raised largely on account of increasing expenses, and that these expenses in fire insurance are not commensurate with other lines of business. The agents will probably agree to coöperate with the companies in securing a reduction of expenses, if they could be granted at the same time certain privileges in the way of single agencies. It is likely that agents would agree to a material reduction in commissions in the larger cities especially if this could be brought about. It is natural that local agents should not desire to part with their present commission scale, and yet the country agents point to the high commissions that are paid in large cities. They deplore the failure of the recent movement headed by Managers W. J. Littlejohn of the North British and J. L. Whitlock of the Glens Falls to secure cooperation in the "excepted cities" in a way that might reduce the commissions. The large cities question is likely to be a lively one, and the agents are showing more and more interest in it. Many would like to see this topic thoroughly discussed at the Louisville convention.

No decision was reached by the executive committee of the Chicago Underwriters' association yesterday in the case of George M. Harvey & Co., who are supended from the association on account of alleged violation of the rules. Harvey & Co. are willing to stand trial under certain conditions, but the management of the local board refuses to give them a hearing under the stipulation. The board has notified all class 3 agents, brokers, and solicitors that they will violate the rules in doing business with Harvey & Co. Mr. Harvey states that his companies will stand by him in any emergency and see him through. Exchange business with the Harvey office has been discontinued by other agents, but an effort is being made by some to place expirations through the general agency of Mr. Harvey's companies.

The special agents continued their sessions yesterday in the Chicago Underwriters' association's rooms, where they are being instructed in regard to applying the new schedules by Superintendent of Surveys C. F. Simmonson of the governing committee of the union. There was a good attendance of field men, and in addition to the union and nonunion special agents of Illinois there were present field men from Wisconsin and Michigan. Several outside parties took advantage of the opportunity to be present and listen to the discussions that were going on.

The numerous Lloyds that are being organized in Chicago are attracting wide attention, owing to the fact that they are circularizing local agents all over the country. There are several new organizations in prospect, and the older Lloyds are doing their utmost to increase their business. The Germania Lloyds began business yesterday in the National Life building and secured a large volume of business on its initial day. The Manufacturers' Lloyds begins business next week. W. E. Gunn of C. M. Nichols & Co. will be the active underwriter of this Lloyds.

An adjourned meeting of the Chicago Underwriters' association is called for this afternoon, at which various matters will come up for consideration.

The insurance men speak of dull business at the present, and all offices seem to be affected. Not nearly the volume of business is being written that was contemplated.

Commissioner of Public Works Blocki has begun the work of installing the high pressure system in South Chicago, which is expected to lessen fire losses in that district. The high pressure system will extend from the Calumet river along Ninety-second street to Exchange avenue and along Commercial avenue from Ninety-first street to South Chicago avenue. Connection will be made with the fireboat at the Ninety-second street bridge.

**Indiana Agents in Session.**

Warsaw, Ind., July 15.—[Special.]—The eighth annual meeting of the Indiana Agents' association of the Ohio Farmers' Insurance company commenced at Winona Lake this afternoon with an attendance of over 100 agents, many of them accompanied by their wives. M. W. Moore of Huntington, president of the association, gave the opening address. The program provides for outdoor sports and recreation and but a small portion of the time is devoted to the discussion of insurance affairs.

# LAKE SHIPPING NEWS.

### Freights and Charters.

Two charters broke the spell in the grain trade. It is now believed that considerable of the corn clique's holdings will soon be moved. Charters—To Midland—Mueller, wheat. To Buffalo—Omaha, corn.

CLEVELAND, O.—The railroads are holding all coal that is coming forward, and few charters will be made in that trade until some decision is reached at the miners' meeting at Indianapolis next Thursday. If the soft coal miners strike lake trade will be practically tied up, but the general opinion is that the men will remain at work. Docks are in worse shape than at any time this season, and there will not be much change in the situation this week.

**Vessel Movements.**

SOUTH CHICAGO—Cleared—Morse, Maruba, Zenith City, Duluth.

CONNEAUT, O.—Arrived—Lake Shore. Cleared —Light—Heffelfinger, Duluth.

MANITOWOC, Wis.—Departed—Harlem, Escanaba; Denver, Owego, Buffalo.

ASHLAND, Wis.—Arrived—Roby, Bloom, Halstead. Cleared—Ore—Sage, Black, Lake Erie.

ASHTABULA, O.—Arrived—Pontiac, Selwyn Eddy, Bangor, Orion. Cleared — Coal — Sophie, Owen Sound.

MARQUETTE, Mich.—Cleared—Grammer, Angeline, Ashtabula; Forest City, Cleveland. Arrived—Neshoto.

MENOMINEE, Mich.—Arrived—Baldwin, Carpenter, Butman. Baldwin and Carpenter went to Green Bay to unload.

LORAIN, O.—Arrived—Republic. Cleared—Coal—Clyde, Milwaukee; Aurora; MacLachlan, Chickamauga, Duluth.

FAIRPORT, O.—Arrived — Admiral, Moore. Cleared—Coal—Raleigh, Gladstone. Light—Colonel, Majestic, Marquette.

PORT COLBORNE, Ont.—Up—Witbeck, Menominee, Ashtabula; Lord Stanley, Owen Sound. Down—St. Joseph, Arthur, Saguin.

TWO HARBORS, Minn.—Arrived—Antrim, Penobscot, Matanzas. Cleared—Brower, Stephenson, Bell, Lake Erie; Pasadena, Lake Michigan.

TOLEDO, O.—Arrived—Twin Sisters, Seattle, Iron Queen. Departed—Coal—Schlesinger, Milwaukee; Hannaford, Port Huron; Albany, Marine City.

ERIE, Pa.—Arrived—Uganda, Plankinton, Castalia. Cleared—Coal—Allen, Dover. Light—Iosco, Case, Grover, Duluth; Mariposa, 132, Castalia, Superior.

ESCANABA, Mich.—Arrived—Queen of the West, Richards. Cleared—Gratwick, Massachusetts, Huron, Trevor, barge 118, Lake Erie; Pickands, Elk Rapids.

CLEVELAND, O.—Arrived—Norwalk, Iron Age, Wright, Page, Armenia. Cleared—Coal—Hutchinson, Fort William; Crosthwaite, Portage; Badger, Owen Sound; Quayle, Superior. Light—Mack, Shores, Duluth.

DULUTH-SUPERIOR.—Arrived—Phenix, Yeseguela, Lauduto, Ward, Sonora. Departed—Minch, Luzon, Pretoria, Sultana, Colonel, Osborne, Livingstone, Gratwick, Lake Erie, ore; Pasadena, Two Harbors, light; Fortune, Rochester, Buffalo, flour; Hopkins and consorts, Lake Erie, lumber.

MACKINAW CITY, Mich.—Up—Milwaukee, 8:30 last night; large steamer and consort, 10:40; Delaware, 2:40 a. m.; Boyce, 5:40; same consort, 5:30 p. m.; Poe, consort, 6; Sawyer, 7:20. Down—Havana, 9:30 last night; Fay, consort, 8 a. m.; Wilson, northeast, 16 miles, clear. Mitch Chunk, 10:50; Alaska, 11; Progress, St. Paul, 1:10 p. m.; George Orr, 6:30. Wind northeast, 12 miles, clear.

DETROIT, Mich.—Up—Hanna, Capt. Wilson, 9:10 last night; Pauly, 9:40; Berlin, Aurora, 11:50; Nottingham, midnight; Nicol, 12:40 a. m.; Albright, Nicaragua, 1:10; Fisk, 1:20; W. L. Brown, 2:10; Neptune, 2:20; Black Rock, 3; Christopher, 3:15; Shrigley, Shawnee, 3:50; Shaw, 4:30; Rand, 4:50; Desmits, 5:40; Northern King, Orion, Muskoka, 7:30; Haskell, Steel King, Tyrone, 7:50; Oglebay, 9:15; Swain, Bacon, 9:50; Columbia, 10:20; Lackawanna, 11:30; Emma Thompson, 11:40; Saranac, Kitchen [sailed], 11:50; Schlesinger, Bradley and consorts, 2:30 p. m.; Heffelfinger and whaleback, 3; Arizona and consorts, 3:30; Martham, 5:30. Down—D. M. Whitney, 9:20 last night; Williams, 11:30; Presley, Redington, 12:10 a. m.; Vulcan, 12:20; tug Owen and barges, 12:50; Harver Brown, 1; Wright, 1:15; Australia, Polynesia, 2; Macy, Wilson, 3; Vance, 3:40; Iron King and consort, 4:30; Clinton, Quimsby, 4:15; Flagg, Warrinar, 7:40; Fridgeon, Rhodes, 10:30; Corsica and whaleback, 11; Siberia, Angus Smith, 11:10; Gayley, 11:20; Rensselaer, Venus, North Star, 12:20 p. m.; Niagara, 1:15; Senator, 2; Havana, 3:40; Hoyt, Griffin, 4:15; Argonaut, 4:40; Merida, Ericsson, Maida, 5:30; Nicholas, 6:30; Nimick, Magnetic, 7; Sevona, 7:20; Alaska [small], 7:30; Oneko, 7:50; Cadillac, 8.

SAULT STE. MARIE, Mich.—Up—Robert Fryer, 10:20 last night; Roumania, Crete, 3 a. m.; Rosedale, 3:20; Faliki, 4:20; Stafford, McWilliams, 11:40; Briton and whaleback, noon; Etruria, 1 p. m.; Oscoda, Corning, Filer, 2:20 p. m.; S. O. Neff, 4; Amazonas, Paisley, 4; Van Hise, Bryn Mawr, 6:40; Germanic, 7:30. Down—Corona and whaleback, George King, Gawn, Teutonic, 9:30 last night; German, Frick, Flint, Madden, Mauteaes, Noque Bay, 11:30; Saturn, 12:20 a. m.; Rome, 12:40; Bransford, Huron City, Bay City, 2; Mars, 4; George Peavey, Maritana, 6; Presque Isle, 6:40; Cornelia, Magne, 7:40; McDougal and whaleback, 12:40 p. m.; Northern Queen, Weston, Pomeroy, Jenness, 3:30; Ford, 6:20; New Gilchrist, Vega, 7:30; Victory, Constitution, 8:40; Wilkinson, 9.

**Port of Chicago.**

Arrived—Merchandise—Kearsarge, Depot Harbor; Tioga, Seneca, Arabia, Buffalo. Lumber, ties, etc.—Guido, Pierport; George Sturges, Alpena; Oregon, S. H. Foster, Washburn; J. W. Westcott, Cheboygan; C. Luling, Pine Lake; R. C. Wente, Manistee.

Cleared—Grain—W. B. Morley, Bertha Barnes, Winnie Wing, Oliver Mitchell, Buffalo. Merchandise—E. P. Wilbur, Buffalo. Light—Guido, Pierport; J. W. Westcott, Cedar River; J. B. Merrill, Manistique; S. H. Foster, Washburn; S. J. Tilden, Duluth.

Catarrh of nose or throat immediately relieved and ultimately cured by use of "Boro-Formalin." (Elmer & Amend).


## EDUCATIONAL.

**Culver Military Academy**

CULVER, IND. (Lake Maxinkuckee.)

Application for enrollment for fall term should be made at once. Complete military training and equipment. Thorough scholastic work preparatory to college and for business. Write for catalogue.

Culver Military Academy, Culver, Ind.

**METROPOLITAN Business College**

Michigan Ave. & Monroe St., Chicago.

All business branches. Shorthand, Typewriting ("Touch" system). Individual instruction. Splendid equipment. Up-to-date methods. Strict discipline. Thoroughness and accuracy the rule of the school. Call, write or phone, Central 81, and full information will be sent promptly. Summer Term now in session.

**Northwestern Military Academy,**

HIGHLAND PARK, ILL.

Prepares thoroughly for College, the Government Academies, or business. A limited number of vacancies open for the coming year.

Address COL. H. P. DAVIDSON, Pres.

Chicago office, 1212 Tribune Bldg. Hours, 11 a. m. to 2 p. m.

**HILLSIDE HOME SCHOOL**

For Girls and Boys. Prepares for college and for business. Classical, Scientific and English Courses. Completely equipped laboratories. Beautiful and healthful location on a farm affords abundant opportunities for outdoor enjoyments. Water works, steam heat, and all modern conveniences. Large corps of teachers. Write for catalogue.

MISSES LLOYD-JONES, Principals, Hillside, Wisconsin.

**LAKE FOREST COLLEGE.**

Rev. Richard D. Harlan, M. A., President.

Classical, English and Scientific Courses. Most beautiful suburb of Chicago, on high wooded bluffs of Lake Michigan. Semi-rural surroundings; healthy; inexpensive. Good dormitories. Modern gymnasium; excellent athletic facilities; co-educational. For Catalogue address

Box 60, Lake Forest, Ill.

**GIRTON SCHOOL**

16 MILES FROM CHICAGO.

*A Boarding School for Girls.*

Beautifully and healthfully located at Winnetka, Ill., half hour by railroad from Chicago. College Preparatory, General and Special Courses. Fine opportunities in Art, Music, Elocution and Physical Training. Certificate admits to Smith, Vassar, Wellesley, and other colleges. Send for illustrated Year Book, which describes the school.

FRANCIS KING COOKE, A. B., Principal.

**Kenyon Military Academy, Gambier, O.,**

"The beauty spot of the world," develops manly Christian character; mental strength; bodily vigor. Sixty acres of grounds, golf links and complete gymnasium. Preparation for all colleges or business. 79th year. For catalogue address

WYANT & WILLIAMS, Regents, Gambier, O.

**NONTICELLO** Opens 65th year September 25th. Superior faculty. English, Latin, Greek, French, German, Music, Science, Art, Physical Culture. The sixty-acre campus contains fine groves, tennis courts, basket ball field & golf links. For catalogue address

MISS H. N. HASKELL, Principal. Godfrey, Ill. **SEMINARY**

THE PROFESSION OF OSTEOPATHY

offers exceptional inducements. The course is short and inexpensive. It can be easily learned. The demand for Osteopathic Physicians is large, which insures good incomes as soon as the course is completed. No long wait for practice. Degree of Doctor of Osteopathy conferred. Write for particulars.

ILLINOIS COLLEGE OF OSTEOPATHY.

Suite 506, 167 Dearborn-st., Chicago.

**THE FRANCES SHIMER ACADEMY OF THE UNIVERSITY OF CHICAGO.**

*A Home School for Girls and Young Women.*

Healthful Climate. Scholastic instructors all college grads. Instruction in Music and Art trained in Berlin, Paris, Boston, Chicago. Physical Culture, Stenography. Rates $300 a year. Opens September 24.

REV. WM. P. McKEE, Dean, Mt. Carroll, Ill.

**CHICAGO-KENT COLLEGE OF LAW.**

*Law Department Lake Forest University.*

Hon. T. A. Moran, LL. D., Dean. Large faculty. Prepares for admission to bar in all States. EVENING SESSIONS. Address Secretary, Elmer B. Barrett, L. L.B., 1008 Title & Trust Bldg., Chicago.

**Ward Seminary** for Young Ladies, Nashville, Tenn.

57th year begins Sept. 25. Literary Courses, Music, Art, Elocution, Certificate admits to Wellesley, Baltimore Woman's College. Faculty, 30. Mild and equable climate. For Catalogue & address J. D. BLANTON, LL.D., Box 4-S.

**ILLINOIS COLLEGE OF LAW** Open all the Year. BOTH DAY and EVENING.

300 students; 70 passed Ill. Bar exam. last year. Send for catalog to Howard N. Ogden, Pres., 119 Clark-st.

The Worcester Polytechnic Institute.

EDMUND A. ENGLER, Ph.D., LL.D., President. Mechanical, Civil, Electrical Engineering, Chemistry, and General Science. Extensive Laboratories. Catalogue showing positions filled by graduates, mailed free. Expenses low. 26th year. Address J. K. MARSHALL, Registrar, Worcester, Mass.

Ferry Hall for Young Women. 33d Year Certificate admits to Vassar, Smith, Wellesley and other colleges. College-Preparatory, Junior College, Elective courses. Music, Art, Elocution, Physical Training. Large new building. Write for illustrated catalogue.

Miss Sabra L. Sargent, Box 12, Lake Forest, Ill.

KEMPER MILITARY SCHOOL.

Founded 1844. Recognized preparatory school for Missouri State University and all leading colleges. Complete business course. Army officer detailed by Secretary of War. For catalogue, address Col. T. A. JOHNSTON, Supt., 700 3d-st., Boonville, Mo

*In the Berkshire Hills*

**Miss Hall's School for Girls**

PITTSFIELD Massachusetts. Miss Mira H. Hall, Prin.

**TODD SEMINARY FOR BOYS**—An ideal school for young boys near Chicago. No serious sickness in fifty years. We educate the whole boy. Send for prospectus.

NOBLE HILL, WOODSTOCK, ILL.

GRAFTON HALL, - Fond du Lac, Wis. School for Young Ladies. Academic and Collegiate. Music, Art, Elocution, Physical Culture, and Domestic Science.

Rev. B. TALBOT ROGERS, M. A., Warden.

BEFORE deciding where you will study SHORTHAND, it will pay you to visit The Business Preparatory School, 803 Atwood Building.

**BLEES MILITARY ACADEMY,**

**THE KELSO SCHOOL.** Music, Elocution, Oratory, Delsarte. Summer School Opens AT PETOSKEY, MICH., JULY 15TH.

**DeMuth & Co.**

**A Great Midsummer Clearance Sale of**

# Fine Shoes

*All broken lines to be closed out to make room for fall goods.*

Hanan's Men's $5.00, $6.00 and $7.00 Russia Calf High and Low Cut reduced to ..... $1.95

Hanan's Men's $5.00, $6.00 and $7.00 Patent Leather High and Low Cut on sale at ..... $3.75

Hanan's Women's $4.50, $5.00 and $6.00 Russia Calf High and Low Cut—sale price ..... $1.95

Hanan's Women's $5.00 and $6.00 Patent Leather and Enamel Oxfords now only ..... $3.50

Men's $3.50 and $4.00 Velour Calf, Box Calf and Patent Leather High and Low Cut ..... $2.47

Women's $3.50 and $4.00 Black Kid and Patent Leather Boots and Oxfords ..... $2.45

Women's $3.50 Tan Boots and Oxfords, cut for quick sale to $1.95

Women's $2.50 and $3.00 Black Kid and Patent Leather Boots and Oxfords ..... $1.95

Boys' Tan Oxfords and Bals. reduced from $2.50 and $3.00 to ..... 98c

Women's $2.50 and $3.00 Patent Leather and Black Kid, turn sole, Southern ties and button, now $1.95

Women's Black Kid (Light and Heavy Sole Oxfords—reduced to ..... $1.24

Misses' and Children's Red Goat Oxfords—reduced for this sale to 98c

Misses' Tan Oxfords, regular $2.00 values—selling now for ..... 98c

Women's and Children's regular $1.50 and $2.00 Canvas Oxfords and Bals. cut for clearance to .. 98c

Men's Canvas Oxfords and Bals., in white and gray, cut to ..... $1.15

EVERY PAIR OF SHOES OFFERED IN THIS SALE A BARGAIN

The styles and kinds of shoes to be carried in stock the coming season are not included in this sale.

NO MAIL ORDERS FILLED WITH SALE GOODS.

The Corner Building. **State St. and Jackson Blvd.**

**B & K** TROY MADE

# Negligee Shirts.

SPECIAL PRICES FOR WEDNESDAY and THURSDAY.

All $1.50 goods will be offered at $1.00

All $2.00 goods will be offered at $1.45

All $2.50 goods will be offered at $1.85

These Shirts are of *imported madras and cheviots*, and made to our order by the best manufacturers in this country.

**Browning·King & Co**

Wabash and Madison.

## EDUCATIONAL.

**DVORAK Dramatic School**

EDWARD DVORAK, Director.

Kimball Hall, 243 Wabash-av., Chicago.

**ACTING ELOCUTION**

SUMMER TERM NOW OPEN.

Fall Term Begins Sept. 8. Catalog Mailed Free.

FOR **Boys Rugby School**

15 Miles from CHICAGO.

Prepares boys for all colleges, technical schools, and for business. Three buildings, with laboratory, library and manual training equipment. A HOME SCHOOL where boys live with their masters. For catalogue and other information address WM. R. TROWBRIDGE, Headmaster, Kenilworth, Ill.

**WATERMAN HALL** SYCAMORE, ILLINOIS.

A SCHOOL FOR GIRLS. Preparatory, Academic and Special Courses. Fourteenth year. Will begin September 17th. Meet the Rector, at 310 Masonic Temple, Mondays, 10:30 to 12 m. Address REV. B. FRANK FLEETWOOD, D. D., Rector.

THE ACADEMY of the UNIVERSITY OF CHICAGO

For Boys, at Morgan Park, Ill. Splendidly equipped. Prepares for all colleges. Expenses, $250 to $500. 45 scholarships. Write for catalogue.

## SUMMER RESORTS.

WESTERN.

**THE ROYAL FRONTENAC**

Frankfort, Mich. Entirely New and Modern. Will Open Its First Season JULY 1st. COOLEST SPOT IN MICHIGAN.

Music, Dancing, Boating, Bathing, Fishing, Horseback Riding, Golf, Tennis, Etc.

J. R. HAYES and C. A. BRANT, Lessees. Also Lessees Park Hotel, Hot Springs, Ark.

**HOTEL BEULAH.**

(Now Open.)

Remodeled and beautiful; all rooms lighted with electricity. Accommodates 500 guests. Finest resort in Northwest. Golf, bathing-house, boats, tennis, bowling; all new and first-class.

FRANKLIN P. SIMONS Mgr., Lake Beulah, Wis., Take Wisconsin Central Railway.

**THE MARSLAND** SOUTH HAVEN

KATHRYN MARSLAND

**LUKEN'S RESORT,** SOUTH HAVEN.

Fine bathing beach. Rates $6.00 and up

MACKINAC ISLAND MICH.

**DOUD COTTAGE,**

Located near Grand Hotel. Terms moderate. MRS. STEPHEN DOUD, Prop.

**COLONIAL** PAW PAW LAKE Rates $7 to $9 per week

Summer Resort For particulars Address A. HOCHSTADT, COLOMA, MICHIGAN

**THE FLORODORA** SOUTH HAVEN, MICH.

Modern in construction. Overlooking the lake. Excellent table. Special rates to families.

MRS. J. WRIGHT.

**LAKESIDE RESORT AND COTTAGES,** South Haven, Mich. Situated on bank of Lake Michigan; all modern conveniences; bathing, music and dancing; rates, $7 to $10 per week.

J. G. DEWEY, Mgr.

**THE CHICAGO COTTAGE,** Paw Paw, Lake Mich.

Home comforts, best of service, reasonable rates. Address, Mrs. L. Conyers, Watervliet, M